PHAIS

1962

Vassar College, where we go from here.

Are any of you going to the prom?

Sleeping beauty.

New boy in school!

Sophomore Elections

I remember Mama

GEN

ALLEN COUNTY PUBLIC LIBRARY
3 1833 01750 0049

GENEALOGY
974.702
P86PHS
1962

Where are the metrecal wafers?

How do you think we win these speech meets anyway?

Connie Brannan and Brenda James, delegates to the New York Music Festival.

Ho ho ho and a bottle of . . . WHOOFS, that's my Lodge line.

Then after we learn about people of other lands, we conquer the world and divide it up like this.

Just smile; don't show your gums.

Lots of Luck
Gary

From all of me
to all of you -
With exceptions
Love Donnie '64

"Guen"
Remember, I'll
persist and the world
we live in!
Mr. Brown Jui

"Tony Leader is
Phlem!"

Good Luck
always
Marjorie

Kathy
out of Luck
always and remember
the chicken fights we had.
Love
Janet

To the best French Student
besides myself
Sammy
Dunnemann
Love Sue

Good Luck to
a very nice girl
Richie

The best of luck
to a sweet girl
Love Billy

"Good Luck
Always
Alan"

"Good Luck
to a
Friend
I have
met
again
Joe"

To Guen
Luck Always
"Jo"

The Class of '62
presents . . .

PHOIS

POUGHKEEPSIE HIGH SCHOOL
POUGHKEEPSIE, NEW YORK
VOLUME 54

EDITOR-IN-CHIEF: JOHN KROLL
EDITOR: KAREN DE CORMIER

Business Editor: Joan Paroli
Literary Editor: Barbara Papastrat
Circulation Editor: Patricia Bendazzi
Layout Editor: Susan Leiser
Advertising Editor: Judah Sommer
Scheduling Editor: Elizabeth Jenkins
Photography Editor: Jeffrey Heilman
Art Editor: Jane Necol
Caption Editor: Davison Moore
Typing Editor: Vicki Browne

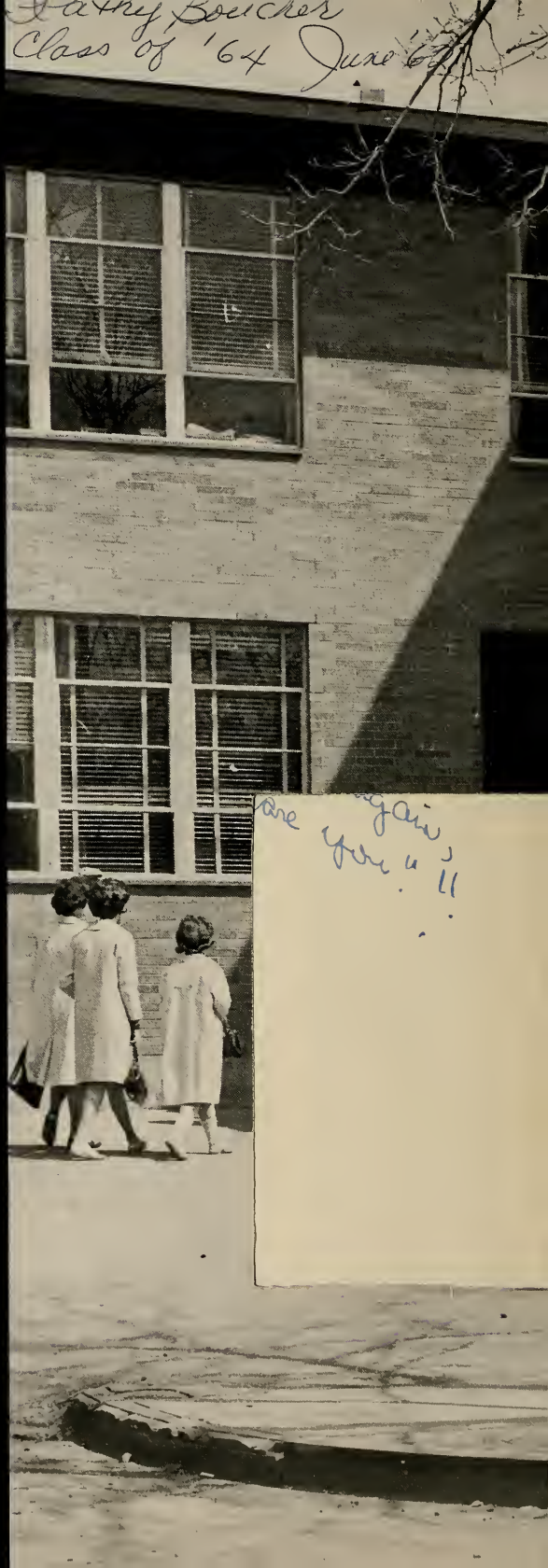

Foreword

In foreign affairs, we . . .

. . . watched developments in the crisis in Germany.

. . . hoped for settlements of strife in Laos, Viet Nam, and the Congo.

. . . saw Great Britain move toward membership in the Common Market.

. . . wondered about the rivalry between the Soviet Union and Communist China.

Here at home, we . . .

. . . discussed building fallout shelters.

. . . hoped to conquer President Kennedy's "New Frontier."

. . . marveled at our astronauts' flights into Outer Space.

. . . saw Roger Maris hit sixty-one home runs in one season.

Our American scene was enriched by . . .

. . . liquid reducing aids.

. . . a revival in rocking chairs.

. . . knee-length skirts and square-toed shoes.

. . . the Twist, the biggest dance craze since the Charleston, and its Mecca, New York's Peppermint Lounge.

In the field of entertainment, we . . .

. . . read J. D. Salinger's best-seller, "Franny and Zooey."

. . . scrambled for tickets to "How to Succeed in Business Without Really Trying."

. . . queued up to see "Splendor in the Grass."

. . . sang along with Mitch Miller and the gang.

Most important for each one of us, during this year we were students at Poughkeepsie High School. And as these events were symbols of our turbulent world, so throughout this book you will see symbols of our life at P.H.S. We hope that your memories of school life in the year 1961-62 will be illuminated and enhanced by the 1962 PHOIS.

Contents

FACULTY 8
SENIORS 22
JUNIORS 70
SOPHOMORES 80
ACTIVITIES 94
SPORTS 144
ADVERTISING 166

Dedication

Among our most important tasks during high school years was planning for our future education. Choosing colleges to apply to was difficult enough, and the process was complicated by personal interviews, college entrance exams, and scholarship tests. Many of us would have floundered in this sea of applications had it not been for Mr. Fleming of the Guidance Office. His knowledge of the subject was so thorough and his advice so sound that we left his office feeling that applying to college was not such an insurmountable task, after all.

Mr. Fleming was not found only in his office, and his job was not purely student guidance. In the hall, in a senior homeroom, or at an exam, he was always willing to listen to our problems. If he became tired of hearing our frenzied cry, "When will our board scores be in?" he never showed it. Mr. Fleming's duties also included filling in our character ratings on college applications and editing our copy for the education page of the *Poughkeepsie Journal.*

To show how much we appreciate his patience, friendliness, and encouragement, the senior class of Poughkeepsie High School is proud to dedicate the 1962 PHOIS to Mr. Ben C. Fleming.

John R. Kiehle
1937—1962
In Memoriam

This year we lost a beloved teacher and friend, Mr. John R. Kiehle. Those of us who knew Mr. Kiehle felt pain and shock at the realization of his death. To us he had been, and still remains, a living, vital influence on our lives.

A man's worth is measured by the opinion of others, and those who attended his math classes in Room 225 are but beginning to realize the importance of Mr. Kiehle. We remember the close rapport that existed between student and teacher, made possible by his deep understanding of our interests and problems. His personality was one of sincerity and dedication, tempered by a droll humor which sprang from a lively interest in human nature.

We have no need of memorials or eulogies to invoke his spirit, for he remains alive in us. And our feelings are aptly expressed by the English poet, John Donne:

"Death, be not proud, though some knave called thee
Mighty and dreadful, for thou art not so;
For those whom thou think'st thou dost overthrow
Die not, poor Death; nor yet canst thou kill me."

Mr. Bugar

Mr. Bugar's keen interest in all school activities was well known at Poughkeepsie High School, but his devotion to his students went far deeper than this. His desire to promote both good citizenship and good sportsmanship made Poughkeepsie High School a strong place in which to live and study.

We wish to congratulate Mr. Bugar for his thoughtfulness to and consideration for the student body. He is on the winning side of our ledger.

FACULTY

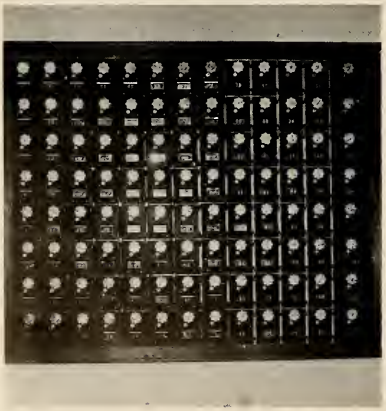

English

HAROLD I. LONG, A.B., Brown; M.A., Ed.M., Harvard.
"Who told you that, son?"

LOUISE GRAHAM, B.A., Wisconsin; M.A., Columbia; Missouri; Colorado; U. of Washington.
"Well, suppose we try it this way."

JOHN A. HOLT, B.A., M.A., Boston College; M.Ed., Bridgewater, Mass., State Teachers' College; N.Y.U.
"Let's stop the talking. I said let's stop the talking."

M. ELIZABETH SANDERS, A.B., N.Y.S. College for Teachers at Albany; Columbia; N.Y.U.; St. Lawrence.
"Act your age."

NED THOMPSON CONYERS, A.B., Miami of Ohio; Columbia; N.Y.U.
"Well, in an honor class . . ."

GERTRUDE C. EVANS, A.B., Vassar; M.A., Columbia.
"Please, folks!"

FREDERICKA GALUPPO, B.A., Caldwell College for Women.
"That's enough for today, now quiet down."

PATRICIA GEE, B.A., Michigan State University.
"Yes, but the best things come in little packages!"

I've been tardy once, next time I'll have to speak to myself.

"Rose Tattoo"?—high school play?? You must be kidding!!!

KATHRYN SHIPMAN,
A.V., N.Y.S. College for Teachers; M.A., Cornell.
"Whaaaat? . . . Don't bother me now, I;m taking attendance."

MAURICE SMITH,
B.A., M.A., Hunter.
"All right, but don't blame me."

ETHEL CARY TORGESEN,
A.B., Adelphi; N.A., Columbia; N.Y.U.; Middlebury.
"School work has precedence over extra-curricular activities."

MILDRED VAN WAGNER,
A.B., N.Y.S. College for Teachers; Columbia; N.Y.U.; Vassar.
"What did you see on the way to school?"

CAROLYN WIXON,
B.S., Elmira; N.S. Columbia; Ithaca College; University of Vermont; N.Y.U.; Cornell.
"Duh . . ."

Ego, ego, ego, ego . . .

Language

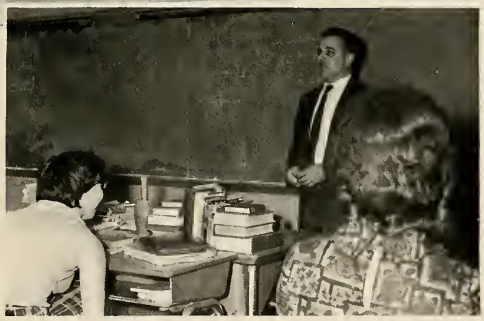

Then I said, "ole, toro, ole!"

JOHN D. MIRATE,
A.B., Union College; M.A., N.Y.S. College for Teachers; Columbia.
"A la pizzara. (At the board.)"

LOIS CAVO,
A.B., Elmira.
"When we were on the cruise."

GLADYS HERRICK,
A.B., Syracuse; Sorbonne; McGill; Middlebury.
"Now I'm going to take attendance."

MARY A. LEAHEY,
A.B., College of Mount St. Vincent; Columbia; N.Y.U.
"Are you on the A honor roll?"

ROLAND P. NEMETH,
B.A., College for William & Mary,
"Never on Monday."

LOUISE STOCKER,
A.B., N.Y.S. College for Teachers; M.A., Middlebury; McGill; University of Strasbourg; Penn State.
"You boobs!"

History

DOROTHY HAIGHT,
A.B., N.Y.S. College for Teachers; M.A., Columbia.
"No, you may not change your history class."

FRANCES SMITH,
B.S., Cortland State Teachers' College; Oswego S.T.C.; Buffalo S.T.C.; Teachers' College, Columbia.
"What's the news from the U.N.?"

IRLAVERE SPROUT,
A.B., Ohio Wesleyan; M.A., Columbia.
"And how many weeks behind are you?"

DONALD TROTT,
B.S., Boston University.
"The Quadruple Alliance was composed of England, Russier, Prussier, and Austrier."

EDMUND H. BARTLETT,
A.B., Maine; M.A., Harvard.
"You might like to read about him someday."

NATALIE C. BARTON,
B.A., College of St. Elizabeth's Convent.
"The chairman of the panel for this week is . . ."

This film on fertilizer . . .

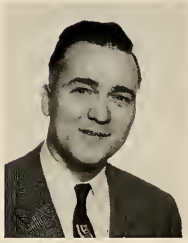

KENNETH BROWN,
A.B., M.A., Syracuse.
"Let's get down to work."

COLBY F. LONGLEY,
B.S., M.S., N.Y.S. College for Teachers; Columbia.
"She's getting ready for the kill."

To err is human, but to cheat?

Business

Then she said I could call her Goldie.

ELBERT H. BURINGTON,
B.S., N.Y.S. College for Teachers; Plattsburg State Normal.
"Um, uh . . ."

WILHELMINA KENNY,
B.S., N.Y.S. College for Teachers.
"What are YOU doing out in the hall?"

GLADYS B. MURRAY,
B.S., Mansfield State Teachers' College; Columbia.
"Everyone be quiet or the whole room stays after school."

Take as much as you want, we find it in the desks after lunch.

ELIZABETH PROWELL.
B.S., New Hampshire; M.B.A., Boston University; U.C.L.A.; State University of Iowa.
"Get out of the halls."

CHARLES R. BELCHER,
B.S., Hofstra College.
"Next year we're going to install a coke machine."

KATHERINE M. FARRELL,
B.S., New Rochelle; M.A., N.Y.U.; Fordham.
"Don't look at your hands."

RUTH A. FORSBERG,
A.B., Iowa State Teachers' College; M.A., N.Y.U.
"Seats, people, seats please."

ANNE M. ROCHE,
B.S., Elmira; N.Y.U.
"Who gave YOU permission to talk."

JULIUS SYLVIA,
Springfield College, Mass.; M.S., N.Y.S. College for Teachers, Albany; Bucknell University.
"Are you in here under supervision?"

MARGARET H. COLE,
A.B., N.Y.S. College for Teachers; N.Y.U.; Cornell.
"My adrenalin is working overtime."

AGNES ELLSWORTH,
B.S., M.S., North Texas State.
"I didn't know rice grew so big up here."

LAURENCE A. HEINEMANN,
A.B., N.Y.S. College for Teachers at Albany; Buffalo State Teachers' College; Cornell; Union; Bucknell.
"Uh, uh, uh, and all the rest of it."

WILBER T. ARCHIBALD,
B.S. Cornell; M.A., Columbia.
"Up in the woods one year . . ."

Science

Au-all is the symbol for gold.

Let's see, what's 3 across?

Mathematics

LEROY R. BIGELOW,
A.B., Middlebury; M.A., Columbia; Vermont; N.Y.U.
"Who's set with the answer to number one?"

MARY BEVERIDGE BAKER,
B.S., N.Y.S. College for Teachers; Columbia; N.Y.U.
"And now that the MONITORS are here . . ."

EDWARD HODER,
B.A., Hobart College; M.A., New York State Teachers' College, Albany; N.Y.U.
"Here's a little assignment to keep your parents happy."

IRVING J. FERSH,
B.S., M.S., N.Y.S. College for Teachers; Minnesota; Ed.D., N.Y.U.
"Does everyone understand the directions?"

BEN C. FLEMING,
A.B., Tusculum; M.A., Columbia; Tennessee.
"As ah say . . ."

ROBERT T. ROSS,
A.B. N.Y.S., College for Teachers; M.A., N.Y.U.
"Let's get the cabinet straightened."

EVELYN SYLVIA,
Russell Sage; N.Y.S. College for Teachers; B.S., M.A., Columbia.
"Well, there's nothing we can do about it."

Guidance

CARLTON D. DURFEY,
B.S., Oswego; M.S., Cornell; N.Y.S. College for Teachers; N.Y.U.; Columbia; Sycracuse.
"Why not borrow from the Credit Union?"

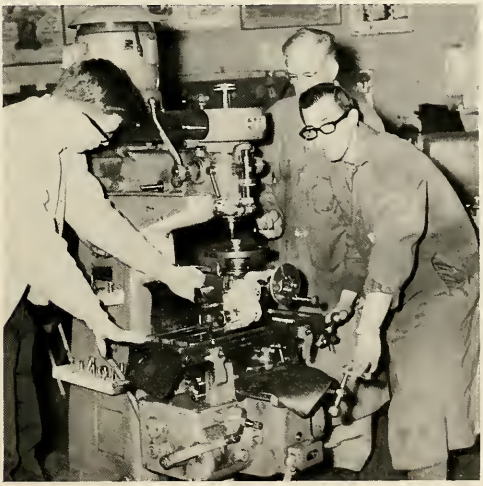

It's kind of a glorified screwdriver.

JOSEPH J. BAZZANI,
B.S. of E.E., Pratt.
"You snooks!"

Vocational

M. LESTER CAPEN,
University of the State of New York; N.Y.U.; Syracuse.
"This is a car."

LEONARD E. CARTER,
N.Y.U.; Columbia; Oswego; Division of Vocational Education of the State of New York, Albany.
"Machine Shop is the best course in the high school."

LUCILLE S. GOSK,
University of the State of New York Industrial Teachers Training, New Paltz; Dermal-Way School of Beauty Culture.
"Have a nice weekend, girls."

HERBERT L. MARTIN,
B.S., N.Y.U.; Syracuse; Rutgers; M.A., N.Y.U.
"Come into my office, please."

Physical Education

SAMUEL J. KALLOCH,
B.P.E., Springfield; Northeastern; Columbia; Holy Cross; Connecticut; Colgate.
"I think it's about time for the shock troop."

WILLIAM MAHR,
B.S. Physical Education, Manhattan.
"Thirty side-straddle hops."

DONALD SMITH,
B.S. Physical Education, Springfield.
"Attention!"

GEORGE STRBA,
B.S., Syracuse; M.A., N.Y.U.
"This study hall is too overcrowded."

ESTHER C. BALME,
Cortland State Teachers' College, N.Y.U.; Columbia.
"Since this is your 39th piece of gum, it will cost you $1.95.

AUGUSTA DUGGAN,
Savage School of Physical Education; Columbia.
"Hands on hips, place!"

Her name was Selma and she was a varsity guard for Skidmore . . .

JESSIE M. HYDE,
Eastman Business College.
"I don't know how they expect me to do all this work."

Fine, now do a double back flip.

Study halls, study halls, study halls!

JOSEPH SINGLETON,
B.S., State University at Oswego; M.S., N.Y.U.
"We can't have it printed for a month."

BLANCHE AVERY,
B.S., Massachusetts, M.S., Syracuse; Cornell; Maine.
"Take the clips out of your hair."

DONALD H. CASSAVANT,
B.S., Oswego State Teachers' College; M.S., Albany State Teachers College.
"And where were you 7th period yesterday?"

Applied Arts

All we do in woodshop is hack around.

EDOUARD W. FULLER,
B.S., Kent State; M.A., N.Y.U.; New Paltz.
"What are you doing up?"

EDITH MEAD,
B.S., Syracuse University.
"Oh wait a minute, please."

MARGUERITE C. H. RUOFF,
B.S. University of Arkansas; M.A. Columbia.
"Then there was the time my kids . . ."

CARLTON VAN WAGNER,
Oswego State Normal.
"To take an example from my own experience . . ."

WILSON F. WILKINS,
Oswego State Teachers' College; Syracuse; Hobart; N.Y.U.
"Whistle while you work."

VIRGINIA RIGHTER
"Someone else has the dictionary."

MARJORIE K. SCHLUDE,
B.S., Skidmore.
"I'm really not a blonde bombshell."

STEPHANIE BROPHY
"We can't send your transcript until you pay a dollar."

LORETTA M. HORAN,
"A through M over there, fellow."

ELIZABETH B. KALLOCH,
"I wouldn't miss a basketball game for the world."

Office

MARY MORIARTY,
Eastman Business College.
"How many transcripts have you had?"

Miss Viani, late again!

LOUISE VIANI,
"Now, what's your problem?"

Art

JOSEPH A. CATANZARO,
B.S., Kutztown State University; Academy of Fine Arts, Perugia, Italy.
"Any love letters for me today?"

Oh, great! You get three hours detention.

MARJORIE D. ARCHIBALD,
A.B., Cornell; B.S., Columbia; N.Y.S. Library School; N.Y.U.
"No, you can't use the back room."

MARJORIE GUNTHER,
A.B., Mount Holyoke; B.S., J.Y.S. College for Teachers; M.A., Vermont, Colorado.
"On 'Jack Paar' last night . . ."

Libarians

Library

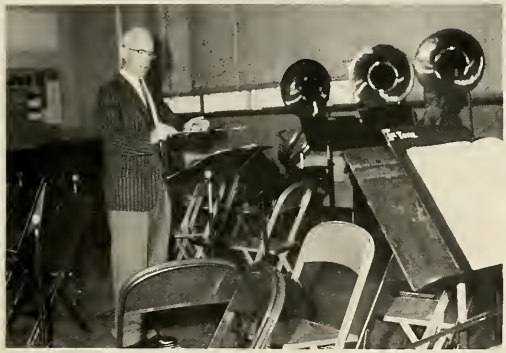

I just turned my back for a second.

LUTHER HAWKINS,
B.S. Houghton; Eastman School of Music; Fredonia State Normal.
"Everybody sing."

WILLARD McNARY,
State University Teachers' College at Potsdam, B.S., Music Ed.; State U. Teachers' College at Albany, M.S. in Ed. Admin.
"Altogether now, 1-2-3."

Music

EDITH GARDNER MEAD,
A.B., M.A., Vassar; M.D., Rochester.
"What did you eat for breakfast this morning?"

The Lone Ranger rides again.

AGNES MACK,
Eastman College.
"Just sign what time you're leaving."

Medical

Row A, M. Secher, L. Aiello, E. Wichmann; *Row B*, W. Neuner, V. Mazza, A. Detmer.

Janitors

Cafeteria Staff

CAFETERIA STAFF, Row A, A. Ligamari, A. Harrison, L. Millard. Row B, D. Bartlett, M. Myers, B. Hauver, V. Hadley, A. Haight, F. Licato, H. Enkler, M. Gutman, G. Contelmo, R. Smith.

Board of Education

Dr. Hunger, superintendent

The five public-spirited citizens on the Board of Education served as a liason between the city and the professional educators of the administration. Meeting monthly at the Board office on College Avenue, they decided matters of importance to all the students. Among the Board's activities this year was the approval of the American Field Service program at the school.

Board of Education, Dr. Edwin L. Hunger, *superintendent of schools*, Rockwood Jenkins, *President*, Frank DeGilio, Martin T. Siegel, D.D.S., Dorothy D. Thatcher; not present, Lloyd L. Rosenthal, *Attorney*.

SENIORS

AMERICAN OBSERVER

News and Issues—With Pros and Cons

VOLUME 31 NUMBER 19 WASHINGTON, D. C. FEBRUARY 13, 1963

Machine-Made Labor Dispute

Filipinos Look Ahead

They Plan Economic Reforms

Senior Officers

Carol Bambakos, Vice-President

Thomas Schoonmaker, President

Leonard Lipton, Secretary

Betsy Short, Treasurer

NORMA C. ABRAHAMS
Haffa
243 Smith Street
Mixed Chorus 2; Girls' Chorus 2; *Beehive* Subscription Chr. 1; Junior Prom; Intramurals 3; School Store 1.
Born with a gift of laughter

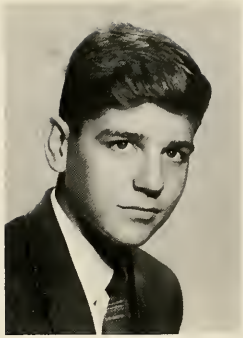

PHILIP ABRAMOWITZ
Phil
2 Hewlett Road
Debating Varsity 2, Vice President 3, 4; N.F.L. 1, 2, 3, 4; Student Congress 1, 2, 3, 4; Speech Day 2, 3, 4; World Affairs 2, 3, 4; Triad 3, 4; PHOIS.
Man is by nature a political animal

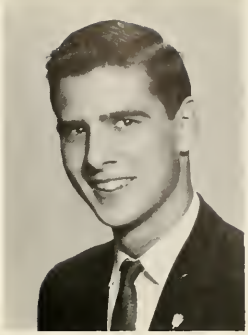

WAYNE ADAMS
4 Fallkill Avenue
Future Teachers 3, President 4; G.O. Alternate 3; *Triad* 2, 3, 4; World Affairs 2, 3, 4; Empire Boys' State Representative; N.F.L. 2, 3; Speech Day 2, 3; P.A. System 3; Honor Society 1, 2, 3, 4; National Honor Society 3, 4; Debating 2; PHOIS.
A gentleman and a scholar

CAROL ANN AFFRONTI
194 South Grand Avenue
G.O. Representative 1; Talent Show 3, 4; Sophomore Hop; Junior Prom; Senior Prom; Intramurals 2, 3; World Affairs 2; School Store 4; D.E. Club 4; Fashion Show 4; Debating 2; N.F.L. 2; Speech Day 2; Dramatic Club 2.
Happiness was made to be shared

DENNIS AMONE
18 Beechwood Avenue
Science Fair 1; Band 4; Golf 1; Monitors 4.
All's right with the world

ALBERT E. ANDERSON
Jake
35 Pershing Avenue
Varsity Football 2, 4; D.E. Club 1.
He has no malice in him

KENNETH ANDERSON
Kenny
88 North Hamilton Street
He has lived well who has lived obscurely

And whoever shouts "Bingo" first gets 800 on the S.A.T.?

To Kathy
Best of
Luck
Steve

STEPHEN ARNOLD
Steve
198 Wilbur Blvd.
Senior Prom; Junior Prom; G.O. Representative 3; World Affairs 4; Key Club 4; Football 1, 2; Crew 2, 3, 4; Monitors 1, 2, Captain 3, Commissioner 4.
His spirit will never grow old

EMILY BABIARZ
M
2 Roosevelt Avenue
Honor Society 2, 3, 4; Senior Prom; Intramurals 1, 3, 4; School Store 1, 2; Fashion Show 4.
A cheerful, giving spirit

HELEN BALASSONE
Honey
33 Albany Street
PHOIS; Senior Prom; Intramurals 1, 2, 3; Bowling 1, 2, 3, 4; Freshman Tea Dance; *Beehive* Hr. Chr. 1; Speech Day 2; Sophomore Hop.
Quietness lives long

CAROL BAMBAKOS
Barrel
10 Field Court
Class secretary 1, 3; vice president 2, 4; Freshman Tea Dance; Sophomore Hop; Junior Prom; Senior Prom; G.O. 1, 2, Alternate 3; Talent Show 4; Junior ushers 3; Moving Up Day 3; Fashion Show 2, 3; Monitors 1, 2; Junior Ring Committee; Victory dance 2, 3, 4; Honor Society 2, 3; Speech day 2, 4; Intramurals 2, 3, 4; *Beehive* 1; PHOIS.
Words cannot express her infinite sweetness

HARRIET BARLEY
Squirt
12 Cedar Avenue
Intramurals 1; Science Fair 1, 4; Freshman Tea Dance 1; Sophomore Hop; Bowling 1, 2, 4; Junior Prom; Senior Prom; Victory Dance 3, 4.
The way to a man's heart is through his stomach

SANDRA M. BARLOW
Sandy
122 South Avenue
Honor Society 1, 2; World Affairs Club 2; Triad 2; Intramurals.
Earnestness is the salt of eloquence

I still can't get the water our of my ears.

DAVID E. BARTON
Dave
128 Corlies Avenue
Intramurals 1, 2; Football 1, J.V. 2, V. 3; Crew J.V. 1, 2, V. 3, 4; Monitors 3, G.O. Commissioner 4; Speech Day 2; Art Club 4; F.O. 2; Talent Show 4; Sophomore Hop; Junior Prom; Senior Prom; PHOIS.
L'Allegro

STANLEY J. BECCHETTI
Stan
13 Mitchell Avenue
Honor Society 1; G.O. Alternate 4; Junior Prom; Senior Prom; PHOIS; Victory Dance 4; N.F.L. 2, 3, 4; Speech Day 1, 2, 3, 4; Science Fair 1, 2, 3, 4; Crew J.V. 3; V. 4; Triad 2, 3; World Affairs 2, 3, 4; Debating 2, 3; Talent Show 4.
No man ever became great by imitation

PATRICIA BENDAZZI
Pat
78 Beechwood Avenue
Honor Society 1, 2, 3, 4; National Honor Society 3, 4; G.O. Representative 1, 2; Alternate 3, 4; Freshman Tea Dance; Sophomore Hop; Junior Prom; Senior Prom; Victory Dance 2, 3, 4; Basket Ball 3; *Beehive* 1, 2, 3, 4; PHOIS; Talent Show 4; Girls' League 2, 3, 4; Class Treasurer 1; Art Club 1, 2, 3, 4; Monitors 1, 2, 3, Captain 4; Debating 1; Speech Day 1; Christmas play.
The glow of life

MARK BENDER
14 Miller Road
Varsity Swimming 3, 4; J.V. Golf 2, 3, 4; Honor Society 1, 2, 3, 4; PHOIS Hrm. Chr. 1; PHOIS; Junior Prom; Senior Prom; Science Fair; Debating 1; Speech Day 1, 2; N.F.L. 1, 2; Monitors 1, 2, 3.
They conquer who believe they can

DORIS BEST
2 Bement Avenue
Majorette 4; *Beehive* Typing Staff 4; Intramurals 1; Senior Prom; Fashion Show 4; Talent Show 4; Speech Day 2.
Her ways are ways of pleasantness

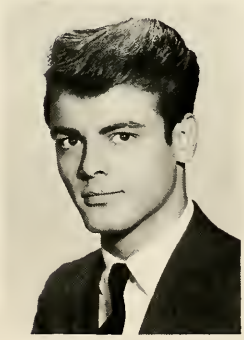

GEORGE A. BEUTEL
Bud
27 Peacock Lane
Art Club 2, 3.
The secret of life is in art

DAVID BICKART
39 Whittier Boulevard
Honor Society 1, 2, 3, 4; National Honor Society 3, 4; World Affairs Club 1, 2, 3, 4; PHOIS; Triad 2, 3, 4; N.F.L. 2, 3, 4; Science Seminar 2, 3, 4; Golf J.V. 2, 3; Sophomore Hop; Junior Prom; Senior Prom.
I am the master of my fate

HARRIET BLATT
24 Wantaugh Avenue
Pep Club 2; One-Act Play 3; Christmas Play 3; Annual Play 3; Dramatic Club 3, 4; Thespians 3, 4.
She is tenderness

Sing along with Mr. McNary, please.

KAREN BOCK
61 Glenwood Avenue
Empire Girls' State; National Honor Society 3, 4; Honor Society 1, 2, 3, 4; G.O. Alternate; Science Fair 1, 2, 3, 4; Future Teachers 3; Vice President 4; Girls' League 3, 4; Art Club 1, 2, 3; Science Club 2; Nature Club 1; *Beehive* 4; PHOIS; Speech Day 1, 2, 3; Intramurals 1, 2, 3, 4; Sophomore Hop; Junior Prom; Senior Prom; Victory Dance 3.
Art is I; science is we

ALBERT BONO
Al
10 Gate Street
Tech. Elec. Club 3; P.A. System 2.
A light heart lives long

WALTER D. BOTSFORD
Doug
57 Worrall Avenue
Monitors 1, 2; Freshman Tea Dance; Sophomore Hop; Junior Prom; Senior Prom; Key Club 2, 3, 4; Golf 2, 3, 4; Intramurals 4.
Gaiety makes us gods

MARY ANNE BOWE
11 South Cherry Street
Debating 1; Senior Prom.
Sweet and petite

JANICE BOWERS
Jan
287 Hooker Avenue
Bank 1, 2; D.E. Club 4; Intramurals 1, 3, 4; Fashion Show 4; School Store 1, 4; Science Fair 1; Freshman Tea Dance.
Good humor makes all things tolerable

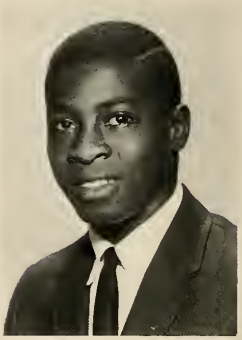

SAMUEL BOYNTON
Sam
112 Smith Street
Intramurals 2, 3; D.E. Club 3.
I shall not look upon his like again

Mutual admiration society.

SHERWOOD BRAMLEY
Woody
56 Carroll Street
Science Fair 1; Speech Day 2, 3; World Affairs 4.
Quietness is best

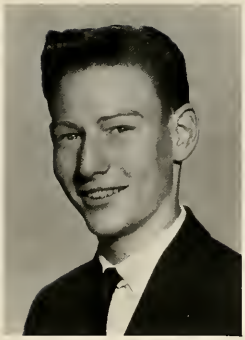

JOHN BROAS
54 Noxon Street
In silence, there's a worth that brings no risk

RAMONA BROAS
Moe
35 Williams Street
Girls' League 3, 4; Future Teachers 3, Secretary 4; Debating 2; World Affairs 2, 3, 4; Senior Prom; *Beehive* 4; Honor Society 3.
Pleasantness is a way of life

BARBARA BROWN
32 Franklin Street
Honor Society 1; Science Fair 1; Senior Prom; Debating 2; Intramurals 1, 2.
To each his own

VICKI LYNN BROWNE
Vic
1 Oak Bend
PHOIS Typing Editor, Hr. Chr. 2, 4; *Beehive* 4, Hr. Chr. 2, 4; Debating 2; Girls' League 3, Vice President 4; Junior Usher; Honor Society 1, 2, 3, 4; National Honor Society 3, 4; Monitors 3, Captain 4; Talent Show 4; Senior Prom; Fashion Show 4; Intramurals 1, 2, 3, 4.
Beauty lives with kindness

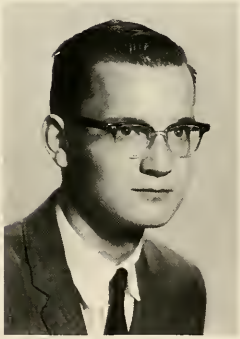

JOHN BUCKLEY
2 Platt Street
Honor Society 2; Sophomore Hop; Triad 2; Science Fair 2; N.F.L. 2, 3; Debating 2, 3; Student Congress 2; Talent Show 3, 4; PHOIS.
Imagination is the eye of the soul

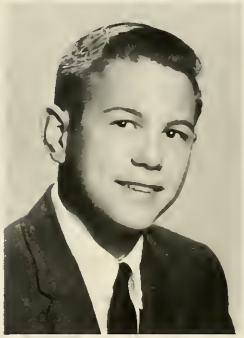

WARREN BUHLER
36 South Randolph Avenue
Band 3, 4; Honor Society 2, 3, 4; PHOIS; Science Fair 1, 2; N.F.L. 1; Speech Day 1; Football 1; Intramurals 1, 3, 4.
Silence is true wisdom's best reply

DE WAYNE BURGESS
48 South Gate Street
Talent Show 1, 2, 3, 4; Track 3, 4.
Mr. Music Man

Paging Mr. Clean!

LINDA BURROUGHS
22 Valley View Road
Beehive 1; Sophomore Hop 2; Art Club 2, 3, 4; Speech Day 2; Intramurals 2, 3, 4; World Affairs 2; Fashion Show 2, 3; PHOIS Hr. Chr. 3; Junior Prom; G.O. Alt. 4; Talent Show 3, 4; Victory Dance 4; Basketball 3.
Beauty is power, a smile is its sword

WALTER CALLAHAN
Monk
21 Hasbrouck Drive
G.O. 3, 4; Talent Show 3, 4; Freshman Tea Dance 1; Sophomore Hop; Junior Prom; Victory Dances; Key Club 3, 4; J.V. Crew 1, 2; Varsity 3; School Store 4; D.E. Club 4; Monitors 2, 3; Fashion Show 4; Moving-up day 3; Senior Prom.
A good laugh is sunshine

GLORIA CARROLL
Glo
16 Kingston Avenue
Honor Society 1; *Beehive* 1, 3; PHOIS 4; Freshman Tea Dance; Talent Show 1, 4; Speech Day 1; G.O. Alt. 1, 2, 3; Sophomore Hop; Junior Prom; Basketball Dance 3; Victory Dance 2, 3, 4; Girls' Intramurals 1, 2, 3; Senior Prom; Twirp Week 4.
A talent for comedy equal to that of the French

ROSAINNE CERNIGLIA
Rosie
80 Whittier Boulevard
Intramurals 3, 4; D.E. Club 3.
Gay spirits

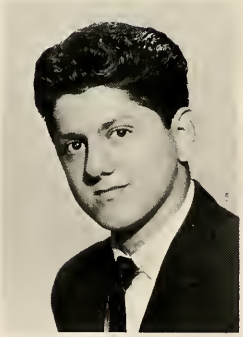

ALBERT CERILLI
Al
57 Winnikee Avenue
Bank 1, 2, 3; Music Festival 2, 3; Junior Prom Committee 3; *Beehive* 2; G.O.; Intramurals 1, 2; Senior Prom; Talent Show 4.
So much to do, so little time

RUTH CHADER
129 Mill Street
The gentle mind by gentle deeds is known

Well, how 'bout that?

JACQUELINE CHICKERING
Jackie
48 N. Hamilton Street
G.O. Alt. 1, 2, 3; Talent Show 4; Freshman Tea Dance 1; Sophomore Hop; Junior Prom; Senior Prom; Basketball 3; Speech Day 2; Fashion 3, 4; Intramurals 1, 2.
Nothing great was ever achieved without enthusiasm

DONNA COLEMAN
Dee
27 Pershing Avenue
G.O. 1, 2; Intramurals 2, 3, 4; Speech Day 2; Cheerleading J.V. 3, V. 4; Talent Show 4; Future Nurses 4.
Pixie pertness plus pleasant personality

GAIL ELAINE CONKLIN
Gimpy
60 Spackenkill Road
G.O. Alt. 2; *Beehive* 1, 2; Freshman Tea Dance; Sophomore Hop; Junior Prom; Senior Prom; Intramurals 1, 2, 3, 4; Speech Day 2.
A wise and understanding heart

ROBERT CONNELLY
Bob
1 Spratt Avenue
A picture is a poem without words

CARL CROSLEY
42 Maple Street
Debating 1; Speech Day 1; Football J.V. 2, 3; Crew J.V. 2.
Bidin' my time

NANCY DANIELS
16 Jewett Avenue
Intramurals 1, 2; Freshman Tea Dance; Senior Prom; Speech Day 2.
Kindness is wisdom

JOAN CUTTEN
Joanie
40 Manitou Avenue
Honor Society 1, 3; PHOIS; *Beehive* Hr. Chr. 1, 2, 3, Staff 2, 3, 4; Talent Show 4; Freshman Tea Dance; Sophomore Hop; Senior Prom; Victory Dance 2, 3; Science Fair 1; Future Nurses 3, 4; Junior Ring Committee; N.F.L. 1, 2, 3; Annual Play 1, 2; Triad 2, 3, 4; World Affairs 2, 3; Monitors 3, 4; Intramurals 1, 2, 3, 4; Fashion Show 3; Thespians 1, 2; Debating J.V. 1, 2.
A heart of gold

SCOTT DANIELS
58 Fountain Place
Football 1; J.V. Football 2, V. 3, 4; Baseball 1; Swimming 2, 4; Golf 2; Crew 4; Science Fair 1; Senior Prom; Talent Show 4.
Not a worry in the world

The sunlight gives me freckles.

KAREN DECORMIER
28 Mildred Ave.
Honor Society 1, 2, 3, 4; National Honor Society 3, 4; Girls' Chorus 1, 2, 3; *Beehive* 3, Literary Editor 4; PHOIS Editor; Talent Show 3, 4; Sophomore Hop; Junior Prom; Senior Prom; Girls' League 4; Debating 1; N.F.L. 1, 2; Speech Day 1, 2; Intramurals 1, 2; World Affairs Club 2, 3, Treasurer 4; Triad 2, 4; Fashion Show 2, 3; Junior Usher.
Who walks in a quiet glow

SANDRA DETMER
Sandy
213 Mill Street
G.O. 1, 2; Talent Show 4; Freshman Tea Dance; Sophomore Hop; Junior Prom; Senior Prom; Junior Ring Committee; Speech Day 2; Intramurals 1; Fashion Show 1.
The bright glow of gaiety

VIVIAN DEYO
54 Beechwood Ave.
Fresh as the dawn

FRANK DICORCIA
Skip
24 South White St.
Swimming 2, 3, 4; Tech. Elec. Club 3, 4; Fashion Show 3, 4; Talent Show 3, 4; Science Fair 3, 4; Speech Day 2; P.A. System 4; Debating 2; Crew 3; Basketball 1.
Life Is for Living

PATRICK A. DIETZ
Pat
38 Parkwood Blvd.
G.O. Delegate 2, 3; Vice President 4; Junior Class Treasurer; Honor Society 1, 3, 4; Freshman Football; Football J.V. 2, V. 3, 4; Crew 1, J.V. 2, V. 3, 4; Swimming 3, 4; Freshman Tea Dance; Sophomore Hop; Junior Prom; Senior Prom; Victory Dance 4; Basketball 3; PHOIS; Science Fair 1; Junior Ring Committee; Debating 1, 2; N.F.L. 1, 2, 3; Speech Day 1, 2, 3; Monitors 2; Junior Ushers; Moving Up Day 2, 3.
A varsity player on life's team

ANTHONY DIMASO
Stabber D
11 Gifford Ave.
School Store; Mixed Chorus; *Beehive;* Art Club.
A happy laugh and a friendly voice

PATRICIA DI STEFANO
Pat
82 College Avenue
Freshman Tea Dance; Senior Prom; Speech Day 2; G.O. Delegate 1; Intramurals 1, 2; Talent Show 3, 4; Fashion Show 3, 4; Christmas Play 3, 4.
Pleasure is nought but virtue's gayer name

You want a draft card or a health office pass?

MARY E. DIXON
36 William Street
Speech Day 2; Debating 2; Science Fair 3; PHOIS Hrm. Chr. 1, 2; Intramurals 2, 3, 4; Sophomore Hop; Junior Prom; Talent Show; Senior Prom; PHOIS Staff; Girls Glee Club 3, 4; Mixed Choir 2, 3, 4; All County Choir 3; Girls League 3, Secretary 4; Future Teachers Club 4.
Quiet ways, always pleasing; a friend indeed

FLOYD DOORIS
Flip
9 Montgomery Street
Honor Society 1, 2, 3, 4; National Honor Society 3, 4; Key Club 4; Tech. Elec. Club 2, 3, 4; Projectionists Club 4; *Beehive* 3; PHOIS; Talent Show 4; P.A. System 2, 3, 4; Science Fair 2, 3, 4; Science Seminar 3; Junior Prom; J.V. Baseball 2; J.V. Crew 3, 4; Intramurals 1.
Great thoughts reduced to practice become great acts

REGINA ROSE DOSIO
Gina
159 North Hamilton Street
Freshman Tea Dance; Sophomore Hop; Junior Prom; Victory Dance 3, 4; Intramurals 1, 2; Science Fair; Senior Prom; School Store 1; Monitors 1; *Beehive* 1.
Life's Cheerful Grace

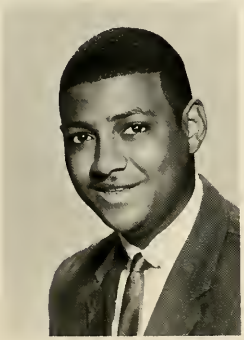

MICHAEL DRIVER
Mike
11 Weed Street
Intramurals 2, 3; Band 1; Moving Up Day 2, 3; Speech Day 2.
Either I will find a way or I will make one

PETER DZUIBAN
Jocko
30 Hoffman Street
PHOIS Hrm. Chr. 2; G.O. Delegate 1, 3; Talent Show 3; Freshman Tea Dance; Sophomore Hop; Junior Prom; Victory Dance 2, 3; J.V. Football 1; J.V. Crew 1.
Enjoy yourself

JAMES ELLIS
Jim
202 Smith Street
There's always time for courtesy

ANDREW H. ERDREICH
Andy
39 Circular Road
N.F.L. 1, 2; President 4; Debating 1, 2, 3, 4; Speech Day 1, 2, 3, 4; Student Congress 1, 2, 4; Honor Society 1, 3; Science Fair 1, 2, 3, 4; P.A. System 4; World Affairs Club 1, 2, 3, 4; *Triad* 2, 3, 4; PHOIS Asst. Advertising Editor; *Beehive* Hr. Chr. 1; Golf 2, 3, 4; Moving Up Day 3; Senior Prom.
Personality personified

My chin's been stuck here for 15 minutes.

STEPHEN ESCHWEGE
Steve
54 Corlies Avenue
Honor Society 1, 2, 3, 4; World Affairs Club 4; *Triad* 4; Tennis 3; Speech Day 2; N.F.L. 2.
Silence is most noble

RONA ELAINE FELDMAN
Ro
61 Worrall Avenue
G.O. Alt. 4; Talent Show 4; Freshman Tea Dance; Junior Prom; Science Fair 1, 2; Debating 1, 2; N.F.L. 1, 2; Speech Day 1, 2, 3, 4; Student Congress 1, 2, 3; P.A. System 3; Intramurals 1, 2, 4; World Affairs Club 2, 3; *Triad* 2, 3.
Fun-lovin' Woman

ROBERT FINN
Finnie
21 East Willow
Sophomore Class President; Key Club 3, Vice-President 4; G.O. Dele. 1, 2, Alt. 2; Football 1; PHOIS Hr. Chr. 2; Freshman Tea Dance; Sophomore Hop; Senior Prom; Junior Ushers 3; Moving Up Day 3; Intramurals 2, 3; Talent Show 4.
A grin that won't come off

SAMUEL FINNERMAN
Sam
7 Ivy Terrace
N.F.L. 1, 2, 3, 4; Debating 1, 2, 3, 4; Speech Day 1, 2, 3, 4; Student Congress 2; Annual Play 2; Sophomore Hop; Junior Prom; Talent Show 2, 3, 4; *Beehive* 1, 3; J.V. Golf 2; J.V. Tennis 3; World Affairs Club 1, 2, 3, 4; TRIAD 2, 3, 4; PHOIS.
Be merry, if you are wise

LINDA FISCHBACK
30 Holmes Street
Intramurals 2; *Triad* 2; *Beehive* Hr. Chr. 3; Debating 3; Talent Show 4.

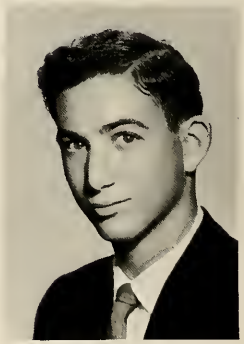

JEFFERY FISHMAN
Fish
51 Manitou Avenue
Swimming 3, 4; Varsity Crew 3, 4; Band 1, 2, 3; Band 3; Talent Show 1, 4; Senior Prom; Science Fair 4; Varsity Club 4.
He abounds in happiness

Do we throw out new books too?

GWENDOLYN FLANAGAN
Gwenny
23 North Clinton Street
G.O. Alt. 1; Del. 1; Talent Show 2, 4; Sophomore Hop; Intramurals 1, 2; Fashion Show 3; Junior Prom.
A merry heart maketh a cheerful countenance

SANDRA E. FLEET
Sandi
31 Harrison Street
Intramurals 1, 2, 3, 4; School Store 1, 2, 3; Band 3; *Beehive* Hrm. Chr. 3.
And all the pleasures prove

SANDRA FOUTS
Sandy
8 Marino Road
Science Fair 1; Speech Day 2; Intramurals 1, 2, 3, 4; Senior Prom.
An amiable air of good nature

PETER FRANCESE
Leach
21 Taylor Avenue
Football 1; Intramurals 1, 3, 4; Freshman Tea Dance; Art Club 1; Speech Day 1; One-Act Play 1; Debating 1; PHOIS Hr. Chr. 3; Junior Prom; Victory Dance 3; Talent Show 4; Senior Prom.
Much learning doth make thee mad

THOMAS EDWARD GAINES
Tommy
10 Allen Place
Band 1, 2, 3; Talent Show 2, 4; Science Fair 1, 4; Science Club 1, 2; N.F.L. 2, 3, 4; Speech Day 2, 3, 4; Student Congress 2, 3, 4; Annual Play 2, 4; Track 3, 4; Intramurals 1, 2, 3, 4.
Let a smile be your umbrella

LESLIE GALLANTE
26 Wilbur Boulevard
Band 2; Girls' Chorus 2; Mixed Chorus 2; G.O. Del. 3, Alt. 1; Freshman Tea Dance; Sophomore Hop; Junior Prom; J.V. Cheerleading 4; Intramurals 1, 3; World Affairs Club 4; PHOIS Hr. Chr. 2.
Pleasure's devious way

JUDITH GATTINE
Judy
9 Schoolhouse Lane
Honor Society 3; *Beehive* 2; G.O. 2, 3, Secretary 4; Talent Show 1, 4; Freshman Tea Dance; Sophomore Hop; Junior Prom; Senior Prom; Girls' League 2, 3; Future Nurses Club 3; Junior Ring Committee; Speech Day 1; Dramatic Club 1; J.B. Cheerleading 2, Varsity 3, Captain 4; Intramurals 1, 2, 3; School Store 1; Fashion Show 1, 2, 3, 4; Junior Usher.
Personality wins the day

EUGENE GAWRYCZIK
Gene
146 South Water Street
Monitors 1, 2, 3.
Solitude is the school of genius

Do I or don't I what?

STANLEY GERMOND
Stan
37 South Randolph Avenue
Honor Society 1, 2, 3, 4; Key Club 4; J.V. Baseball 1; G.O. 2, 3; Intramurals 2, 3, 4; Science Fair 1, 2, 3; Projectionists Club 2, 3; Vice-President 4; PHOIS Asst. Photography Editor; Chem Club 3.
Rich is each day of a man who enjoys life

JUDITH GILMORE
Rudi
10 Conklin Street
Girls' Chorus 1, 2, 3, 4; Mixed Chorus 3; Poughkeepsie Pipers 3; Intramurals 1, 2; Annual play 3; Debating 2.
How goodness heightens goodness

JUDITH NADINE GOLD
Judy
19 Morgan Avenue
The time to be happy is now

DIANE LYNN GOVERN
Govy
5 Briarwood Drive
Freshman Tea Dance; Sophomore Hop; Junior Prom; Senior Prom; Talent Show 4; Speech Day 2; Annual Play 4; Fashion Show 4; Bowling 1, 2, 3, 4; Intramurals 1, 2, 3, 4; *Beehive* 2.
The sea of love

JUDITH GRANT
Judy
7 Old Spackenkill Road
PHOIS Hr. Chr. 2, 3, 4; Intramurals 1, 2, 3, 4; Bowling 1, 2, 3; Talent Show 3, 4; Freshman Tea Dance; Sophomore Hop; Junior Prom; Senior Prom.
Getting the most out of life

RHODA SHEILA GRAUER
Rhododah
33 Manitou Avenue
Honor Society 1, 2, 3; Science Fair 2, 3; PHOIS; Debating 1; N.F.L. 1, 2, 3; Speech Day 1, 2, 3; One-Act Play 1, 2, 3; Annual Play 2; Christmas Play 2; Thespians 2, 3; Victory Dance 3, 4; Junior Prom; Fashion Show 3, 4; Talent Show 4.
The epitomy of effervescence

The hungry i.

MICHAEL GREGA
Mike
18 Bancroft Road
Varsity Football 3, 4; J.V. Crew 1, 2; Band 1, 2; Music Festival 1, 2; P.A. System 2; *Beehive* 4; G.O. Del. Alt. 2; Intramurals 1.
One's outlook is part of his virtue

FAYTHE GROGAN
Fay
2 Reynolds Avenue
Freshman Tea Dance; Sophomore Hop; Junior Prom; Senior Prom; Victory Dance 3; Art Club 3; Future Nurses Club 3; Speech Day 2; Intramurals 1, 2; School Store 3; D.E. Club 3; Fashion Show 3; Bowling 1, 2.
Wave of nostalgia

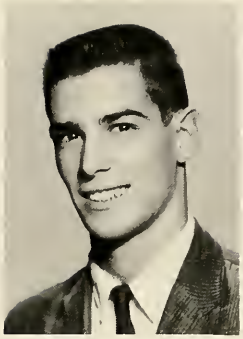

THOMAS HARDING
Tommy
212 Winnikee Avenue
Band 1; Varsity track 3; Freshman Tea Dance; Sophomore Hop; Junior Prom; Senior Prom; Victory Dance 3, 4.
Having a wonderful time

VERNON HARMON
Vern
33 Parkwood Boulevard
G.O. Alt. 1, 2; Intramurals 1, 2, 4; N.F.L. 1, 2, 3, 4; Debating 1, 2; Speech Day 1, 2, 3, 4; Student Congress 1; P.A. system 3; One-Act Play 3; Freshman Tea Dance; Sophomore Hop; Science Fair 1; Annual Play 3; Senior Prom; Track 4.
The only way to have a friend is to be one

QUEENETTA HARRIS
Queenie
144 Church Street
Beehive 1, 2; G.O. 3; Junior Prom; Speech Day 1, 2, 3; P.A. system 2; Dramatic Club 2; Intramurals 1, 2, 3, 4; Monitors 4; Fashion Show 4.
The mildest manners and the gentlest heart

STANLEY E. HARRIS
Stan
58 South Bridge Street
PHOIS; G.O. 1, 2, 3, 4; Junior Prom; Senior Prom; Victory Dance 3, 4; Key Club 4; Junior Class President; Junior Ring Committee; Speech Day 2; Freshman Football; Varsity Football 2, 3, 4; Crew 2; Monitors Lieutenant 3, Commissioner 4; Junior Ushers; PHOIS Hr. Chr. 2; Intramurals 2.
The way to be happy is make others so

JOHN HAY
566 Main Street
Don't make excuses; make good

ALFRED HECKLER
Alf
542 Main Street
Band 1, 2; Honor Society 2; Talent Show 4; Speech Day 2; Music Festival 2; One-Act Play 2.
Pleasures leaves no strings behind

Stan Harris carrying the ball.

JEFFREY HEILMAN
Jeff
121 Corlies Avenue
Football Freshman 1, Varsity 2, 3, Co-Captain 4; Honor Society 1, 3, 4; PHOIS 3, Photography Editor 4; Talent Show 4; Junior Prom; Senior Prom; Science Fair 1; Projectionists Club 3, President 4.
Reason and judgment are the qualities of a leader

JOHN HEILMAN
Jay
19 Oakwood Boulevard
Key Club 4; PHOIS; Talent Show 4; Junior Prom; Band 2; Tennis 3, 4; Speech Day 2; Honor Society 2.
Manners make the man

THERESA J. HERMAN
Terry
81 Hooker Avenue
Beehive 3, 4; PHOIS; PHOIS Hr. Chr. 1; World Affairs Club 1, 2, 3, 4; *Triad* 2, 3, 4; Intramurals 1; Speech Day 2; Freshman Tea Dance; Sophomore Hop; Junior Prom; Senior Prom; Talent Show 4.
Friendliness is the essence of life

THERESA HEISEL
Terry
33 Mansion Street
Dramatic Club 2; Girls' Chorus 1, 2.
Friends share all things in common

EDWARD HOLSOPPLE
Ed
68 Montgomery Street
Freshman Football; Varsity Football 2, 3, 4; G.O. 2; Talent Show 4; Junior Prom.
Silence is the crowning virtue of the strong

JANE HOWARTH
Janie
56 South Randolph Avenue
G.O. Alt. 2; Honor Society 1, 2, 3, 4; National Honor Society 3, 4; Girls' League 2, 3, 4; *Beehive* 4; PHOIS; Talent Show 4; Senior Prom; Intramurals 2; Sophomore Hop; One-Act Play 1; *Triad* 2; Speech Day 2.
Happiness is her habit

The twelve days of "Xmas."

DONNA HUNGER
Titusville Road
Honor Society 1, 2, 3, 4; National Honor Society 3, 4; Science Seminar 3; Art Club 2; *Triad* 2, 3, 4; World Affairs Club 2, 3; Speech Day 2; Debating 1, 2; N.F.L. 1, 2.
I made a offering of radishes and flowers

JOYCE HUNTER
16 Croft Road
Honor Society 1, 2, 3, 4; National Honor Society 3, 4; *Triad* 2, 3, President 4; World Affairs 2, 3, 4; Debating 1, 2, 3; N.F.L. 1, 2, 3; Science Fair 1, 2, 3, 4; *Beehive* 3, 4; G.O. 2; Science Seminar 3, 4; Speech Day 1, 2, 3; Poughkeepsie Pipers 3; Student Congress 1, 2.
Beneath reserve lies friendliness

THOMAS IRELAND
Horse
7 Mansion Street
J.V. Football 2; Varsity Football 3, 4; Track 2, 3.
Of things to come

BRENDA LEE JAMES
Bee Lee
176 Smith Street
Girls' Chorus 1, 2, Vice-President; Mixed Chorus 2, 3, 4, President; Poughkeepsie Pipers 3; Talent Show 3, 4; Science Fair 3; Debating 2, 3; Intramurals 2, 3, 4; PHOIS; Allstate Choir 4; Victory Dance 3.
Music is well said to be the voice of angels

ULDIS JEKABSONS
Otis
20 Elmendorf Drive
Debating 2, 3, 4; N.F.L. 2, 3, 4; Speech Day 2, 3, 4; Student Congress 2, 3, 4; P.A. System 4; One-Act Play 2; Intramurals 1; Talent Show 4; Junior Prom.
We judge a man's wisdom by his hope

ELIZABETH JENKINS
Liz
121 Academy Street
Freshman Tea Dance; Speech Day 2, 3; Dramatic Club 1, 2; Annual Play 2; One-Act Play 2; Thespians 2; Intramurals 1; World Affairs Club 1, 2; *Beehive* 3, 4; Talent Show 1, 4; Future Teachers Club 3; *Triad* 1, 2, 3, 4; Monitors 3, 4; Honor Society 1, 3, 4; Girls' League 3, Treasurer 4; G.O. 3, Del. 4; PHOIS Scheduling Editor; Senior Prom; Victory Dance 4.
Everything's Coming Up Roses

CORNELIA JOHNSON
Connie
149 North Hamilton Street
Speech Day 2; Intramurals 2, 3, 4; Cheerleading 3; Talent Show 4; Junior Prom.
Softly speak and sweetly smile

LAWRENCE JOHNSON
Sonny
146 Church Street
Mixed Chorus 2, 3.
Agile as a cat

P.T.A. meeting
"Absolutely, Mr. Heinemann, absolutely."

CATHLEEN JONES
Cathy
34 Fox Street
Speech Day 2; Intramurals 3; Junior Ushers; Red Cross Homeroom Chairman 3.
Patience and gentleness are power

HELEN JONES
22 South Cherry Street
Intramurals 1, 2, 3; School Store 2, 3.
Love is eternal

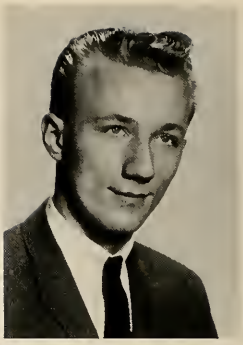

THEODORE J. KARO
Ted
26 Gate Street
Life is the one thing I love most

ROBERT P. H. KAY
Bob
Salt Point Road
G.O. 3; Football 2; Victory Dance 3; Crew 2.
Ready, willing, and able

RHODA KELLERHOUSE
Kelly
122 North Clinton Street
Beehive 3; Intramurals 1, 2, 3, 4; Girls' Chorus 1, 2, 3.
Just over the rainbow

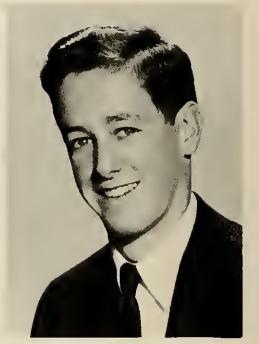

ALAN KESTING
Twin Hills Road
Success follows ambition

He says it's his.

HELEN KETTE
67 Delafield Street
Freshman Tea Dance; *Beehive* 3; Intramurals 1, 2.
A gentle dream

BARBARA D. KHUEN
Barb
18 Livingston Street
Honor Society 1; World Affairs Club 2, 3; Intramurals 1, 2, 3, 4; Bowling 1, 3; Speech Day.
Gentle of speech, beneficent of mind

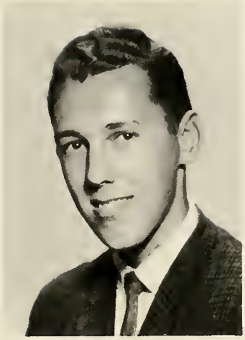

WILLIAM L. KIPP
Bill
23 Valley View Road
Honor Society 1, 2, 3, 4; Science Fair 1.
There is no time like the present

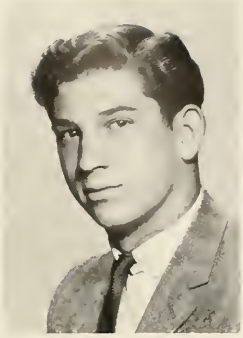

STEPHEN KISH
Ish
14 Gray Street
Band 1, 2, 3, 4; Talent Show 4; Victory Dance 3; Basketball 3; Art Club 2, 3; Speech Day 2; Football 2, Varsity 3, 4; Varsity Baseball 2, 3, 4; Varsity Basketball 3, 4.
An individual strength

JUDITH KLUGE
Judy
4 McAlpine Road
Honor Society 1, 2, 3; *Beehive* 2, 3, 4; PHOIS 4; Talent Show 1, 4; Sophomore Hop; Junior Prom Co-Chairman; Senior Prom; Victory Dance 2; Girls' League 3, 4; Intramurals 1, 2; World Affairs 2, 3, 4; Debating 1, 2; Monitors 1, 2, 3, 4; Fashion Show 3; *Triad* 2.
The warmth of her smile

UWE CH. KOEPKE
Chris
39 Corlies Avenue
Honor Society 1, 2, 3, 4; PHOIS; Senior Prom 4; Science Fair 3; Debating 2; World Affairs 2, 3, 4; Tennis 2.
The world belongs to the energetic

RICHARD KOFFEY
Rick
23 Round Hill Road
Swimming 2, 3, 4; Debating, Varsity 1, 2, 3, 4; N.F.L. President 2, Vice-President of Debate 1, 3, 4; Honor Society 1, 2, 3, 4; National Honor Society 3, 4; PHOIS; Junior Prom; Science Fair 2; Speech Day 1, 2, 3; Student Congress 1, 2, 3, 4; World Affairs 3, 4; *Triad* 3, 4.
Eloquence is logic on fire

SALLY KOOB
Sal
21 Gate Street
Honor Society 1, 2, 3; Speech Day 2; Band 1, 2, 3, 4; World Affairs 2, 3; Intramurals.
Life's victory still to be won

Army training films.

JOSEF KRAKOWER
Joe
29 Thornwood Drive
Honor Society 1, 2, 3; Talent Show 4; Sophomore Hop; Senior Prom; Speech Day 2; Intramurals 2.
Admiration of others leads to our own initiative

JUDITH KRAKOWER
Judy
2 Baker Street
N.F.L. 1, 2, 3, 4; Speech Day 1, 2, 3, 4; Dramatic Club 1; Sophomore Hop; Thespians 1, 2; One-Act Play; Science Fair 2; Christmas Play 2; World Affairs 2, 3, 4; *Triad* 2, 3, 4; Intramurals 1, 2, 3, 4.
Victory belongs to the most persevering

SALLY KRISCKA
31 Laffin Lane
Cheerleading 3, 4; Girls' League 2, 3, 4; Sophomore Hop; Junior Prom; Senior Prom; PHOIS 4; Intramurals 1, 2, 3, 4; Talent Show 4.
I enjoy being a girl

RUTH KRISTIANSEN
15 Old Farms Road
PHOIS 4; *Beehive* 3; Sophomore Hop; Junior Prom; Senior Prom; Girls' League; Speech Day 2; Science Fair 4; Intramurals 2; Talent Show 4.
Friendship is the wine of life

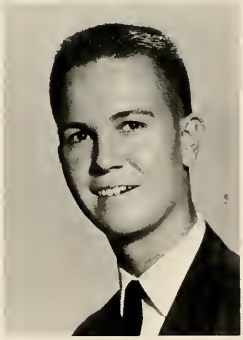

JOHN KROLL
82 South Randolph Avenue
PHOIS Editor-in-Chief 4; World Affairs 1, 2, Sec. 3, Vice-Pres. 4; *Triad* 2, 3, Vice-Pres. of Literature 4; *Beehive* 2, 3, News Editor 4; Honor Society 1, 2, 3, 4; National Honor Society 3, 4; Monitors 1, 2, 3; G.O. 2; Science Fair 1, 2; Science Seminar 3; Sophomore Hop; Junior Prom; Debating 1, 2; N.F.L. 1, 2, 3, 4; Speech Day 1, 2, 3; Talent Show 4; Annual Play 2.
Efficiency and intelligence breed respect

SHARYN KRONBERG
Sherry
60 Mitchell Avenue
Honor Society 1; PHOIS 4; Speech Day 2, 3; Intramurals 1, 2, 3, 4; *Triad* 2, 3, 4; Freshman Tea Dance; Sophomore Hop; Junior Prom; Senior Prom; Girls' League 2, 3, 4.
Virtue is the performance of pleasant actions

That will teach you to grow six inches!

FRIEDA KUJAT
144 Union Street
Speech Day 2.
Silence is more eloquent than words

SALLY A. LAFORTE
147 Kingwood Park
Honor Society 1, 2, 3, 4; National Honor Society 3, 4; *Beehive* 1, 2, 3, Editor-in-Chief 4; PHOIS 4; Senior Prom; Junior Prom; Junior Ring Committee; Sophomore Hop; Freshman Tea Dance; G.O. 1; World Affairs 1, 2, 3, 4.

JOSEPH LALIBERTE
Bob
10 Boulevard Knolls
Eymard High—Honor Society 1, 2; Basketball 1, 2; Debating 1, 2; One-Act Play 1, 2; Annual Play 2; Football 1, 2; Baseball 1, 2; Track 2.
A messenger of friendship

ELIZABETH LANSING
Betsy
4 Dean Place
Intramurals 1, 2; Annual Play 2; Freshman Tea Dance; Victory Dance 3; G.O. Alt. 3, 4, Rep 1, 2; Honor Society 3, 4; Fashion Show 2, 3, 4; Junior Prom; Sophomore Hop; Senior Prom.
Her voice was ever soft, gentle, and low, an excellent thing in woman

STEVEN CHARLES LAUFER
Steve
172 Grand Avenue
Honor Society 1, 2, 3, 4; Science Fair 1, 2, 3, 4; Science Seminar 3, 4; N.F.L. 1, 2, 3, 4; Vice-Pres; Tennis J.V. 1, Varsity 2, 3, 4; Debating 1, 2, 3.
The real character of a man is found out by his amusement

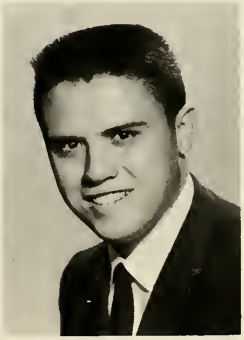

JAMES M. LEARY
Jim
7 Hewlett Road
Honor Society 1, 2; Science Fair 1, 2; Baseball, J.V. 2, Varsity 3, 4.
Are driving permits cheaper by the dozen?

SUSAN LEISER
Sue
13 Garfield Place
Honor Society 1, 2, 3, 4; National Honor Society 3, 4; PHOIS Layout Editor 4; *Triad* 2, 3, Sec.-Treas. 4; World Affairs 1, 2, 3, 4; Junior Ushers; Girls' League 3, 4; *Beehive* 3, 4; Cheerleading, J.V. 3, Varsity 4; Girls' Chorus 3; Mixed Chorus 2; Talent Show 4; Junior Prom; Sophomore Hop; Senior Prom; Science Fair 1, 2; N.F.L. 1, 2, 3, 4; Speech Day 1, 2, 3, 4; Intramurals 1, 2, 3.
Destiny in her pocket

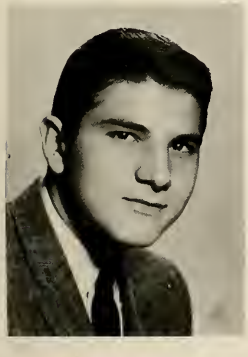

JAMES LENEHAN
Jim
61 South Clover Street
Crew 1, 2, J.V. 3, Varsity 4; Football 1, J.V. 2; Talent Show 4; Speech Day 1.
Strength is purpose

A little closer together, fellas; the wind keeps blowing the matches out.

RONALD LERNER
Fruit Fly
9 Valley Road
Beehive 4; G.O.; Talent Show 4; Freshman Tea Dance; Art Club 2.
Happy-go-lucky am I

DAVID LEVINE
The Mouth
33 South Clinton Street
Baseball Varsity 3, 4; Band 2, 3, 4; Talent Show 2, 3; Junior Prom 3; Victory Dance 4; Monitors 3, 4.
Fun is where you find it

GLORIA ANN LEWIS
30 Mitchell Avenue
Beehive 1; G.O. Delegate 2; Alternate 3; Talent Show 1, 4; Freshman Tea Dance; Sophomore Hop; Future Nurses Club 3, 4; Speech Day 1; Intramurals 1, 2, 3; Fashion Show 1, 2, 3.
A beauty with the grace of summer

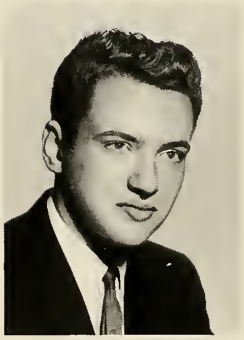

KENNETH LEWIS
Ken
23 Woodland Avenue
Honor Society 1, 2; Freshman Tea Dance; Junior Prom; Senior Prom; Victory Dance 4.
One who loves his fellowman

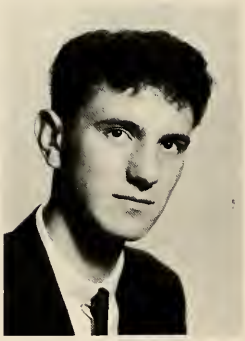

FRANK LIEBERMAN
2 Worrall Avenue
Football J.V. 2; Senior Prom; Science Fair 1; Speech Day 1; Talent Show 4.
Laugh and be merry

BARBARA LIEFER
Bobbie
37 North Clinton Street
Beehive Hr. Chairman 4; Intramurals 1, 4.
Charm strikes the sight

I'm just a good clean boy.

EDWARD LILLIS
Eddie
68 Taylor Avenue
Mixed Choir 1, 2, 3, 4; Art Club 1, 2, 3; Dramatic Club 1, 2, 3, 4; One-Act-Play 1, 2, 3; Christmas Play 1, 2, 3; Annual Play 1, 2, 3; Thespians 1, 2, 3, 4; P.A. System 4; Speech Day 1, 2, 3; Debating 1, 4; N.F.L. 3, 4.
Silence never hurts

PETTI LINSKY
50 South Randolph Avenue
Speech Day 2; Talent Show 4; Senior Prom 4; *Beehive* Hr. Chairman 4; *Triad* 4; Intramurals 1, 2, 3, 4.
All this and heaven too

CAROL LOCKOOD
156 Cannon Street
Talent Show 4; Future Teachers 3; Debating 2; N.F.L. 2, 3; Speech Day 2, 3; Science Fair 1.
Candle of Lightness

LEONARD J. LIPTON
Lenny
79 Hooker Avenue
Senior Class Secretary; Swimming 2, 4, Co-Captain 3; National Honor Society 3, 4; Honor Society 1, 2, 3, 4; G.O.; *Beehive*, Sports Editor 4; Science Fair 1, 2, 3, 4; N.F.L. 2, 3, 4; Talent Show 2, 3, 4; PHOIS 4; Key Club 4; Sophomore Hop; Junior Prom; Moving Up Day 3; Junior Ring Committee; World Affairs 1, 2, 3, 4; *Triad* 2, 3, 4; Student Congress 2; Junior Messenger; Intramurals 1.
Whatever is worth doing is worth doing well

WILLIAM LONG
Bill
8 Fountain Place
Intramurals 1, 2, 3, 4; Speech Day 1, 2.
Civility costs nothing and buys everything

ELIZABETH F. LUDWIG
Betty
31 Rose Street
Our Lady of Lourdes-Science Fair 1; Girls Chorus 1; Mixed Chorus 1; P.H.S., Talent Show 3, 4; Junior Prom; Speech Day 2; One-Act Play 2; Annual Play 2, 3, 4; Christmas Play 2, 3, 4; Dramatic Club 2; Thespians, Secretary 2; Senior Prom.
The sweetness of disposition charms the soul

DENNIS LOCKETT
Denny
89 South Cherry Street
PHOIS Hr. Chairman 1; Intramurals 1; Baseball, J.V. 2, Varsity 3, 4; Basketball, J.V. 2, Varsity 3, 4; Speech Day 1.
The true sportsman

PENELOPE LOUSSEDES
Penny
67 Whittier Blvd.
Beehive 1; Talent Show 4.
The best of life is conversation

You mean *this* won honorable mention?

GAIL LUTZ
Jolie
21 Thornwood Drive
Cheerleading, J.V. 3, Varsity 4; Talent Show 4; Freshman Tea Dance; Sophomore Hop; Junior Prom; Senior Prom; World Affairs 3, 4; *Triad* 3, 4; Intramurals 1, 2, 3, 4; Science Fair 2; Annual Play 2; Dramatic Club 1, 2; Thespians 2; Monitors 1, 2.
The grace and verve of a dancer

JOANNE LYTTLE
97 South Avenue
G.O. 1, 2; *Beehive* 2, 3, 4; PHOIS 4; Talent Show 3, 4; Freshman Tea Dance; Sophomore Hop; Junios Prom; Victory Dance 2, 3; Intramurals 1, 2; Fashion Show 2, 3.
That certain smile

BONNIE MacEACHEN
B.B.
30 Grand Avenue
Freshman Tea Dance; Sophomore Hop; Junior Prom; Senior Prom; One-Act Play; Fashion Show 4; School Store 4; D.E. Club 4.
The sincere alone reconize sincerity

WILLIAM MACY
Mace
48 Spruce Street
D.E. Club 3.
There is no measure upon his mirth

ALBERT MALKEMUS
Al
94 Spackenkill Road
Science Fair 3; Tech. Elec. Club 3; Projectionist Club 4.
Decency renders all things tolerable

ROSEMARY MARCHESE
Row
162 Mill Street
Freshman Tea Dance; Sophomore Hop; Junior Prom; Senior Prom; Victory Dance 1, 2, 3, 4; Basketball 3; G.O. 1, 2; *Beehive* 2; Speech Day 2; Annual Play; Fashion Show; Talent Show 4.
Be liked and you will never want

I wove this wittle box.

DONNA M. MARONE
158 Thompson Street
G.O. Delegate 1, 2, 3; Mixed Chorus 2; Future Nurses Club 3; Monitors 2; Cheerleading Captain 3, Co-Captain 4; Intramurals 1, 2, 3; Freshman Tea Dance; Sophomore Hop; Junior Prom; Senior Prom; Victory Dance 2, 3; Basketball 3; *Beehive* 1; PHOIS Hr. Chr.; Talent Show 1, 4.
I am wealthy in my friends

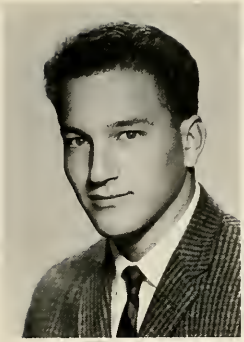

ARTHUR MARTIN
Art
3 Reynolds Avenue
Honor Society 1; Speech Day 2.
The best of blessings, a contented mind

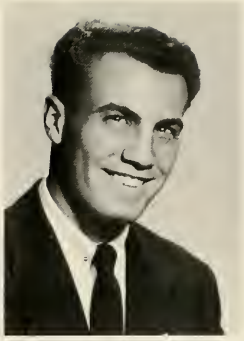

VINCENT MASTEN
Mike
15 Hoffman Avenue
I shot an arrow into the air

MICHAEL MATWEY JUNIOR
15 Gray Street
Honor Society 1, 2, 4; Science Fair 1, 2, 3, 4; Tech. Elec. Club 2, 3, 4; Monitors 1, 2, 3; P.A. System 2, 3, 4; Intramurals 2; Talent Show 2, 3, 4; *Beehive* 3; Fashion Show 2, 3, 4; Senior Prom.
He lives well who lives discreetly

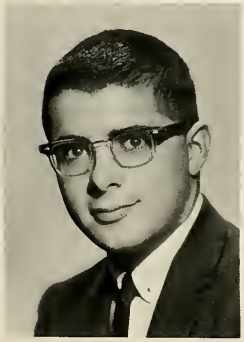

DONALD McCAUSLAND
Mac
37 Mansion Street
Honor Society 1; Talent Show 4; Freshman Tea Dance; Senior Prom; Debating.
Silence is strength

JAMES McCORMICK
Jim
41 Hooker Avenue
Tech Club 3, 4.
The easy life for me

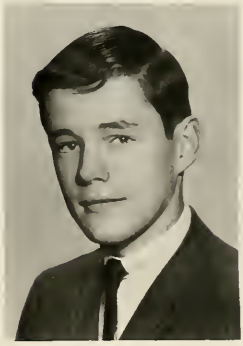

DENNIS McCURDY
21 Cathy Road
Talent Show 4; Freshman Tea Dance; Sophomore Hop; Junior Prom; Senior Prom; Key Club 2, 3, 4; Tech Elec Club 3, 4; Speech Day 1; Golf 1; Monitors 2, 3.
Youth's a stuff will not endure

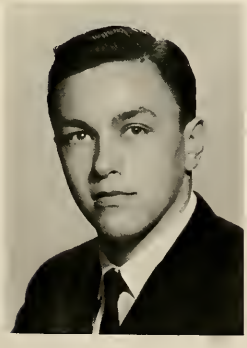

EDWARD McDERMOTT
Ed
60 Parkwood Blvd.
Science Fair 1, 2; Senior Prom; Talent Show 4; Baseball, J.V. 2, Varsity 3, 4; Crew 1.
Ain't we got fun

A stirring experience.

JAMES McDOWELL
Jim
54 Delafield Street
Crew 1; N.F.L. 1, 2; Speech Day 1, 2.
Youth is wholly experimental

JUDITH McFADDEN
Judy
31 Columbia Street
Beehive 2; Mixed Chorus 1, 2; G.O. 3; Senior Prom; Speech Day 2; Intramurals 1.
To speak kindly does not hurt the heart

PETER McGINNIS
Pete
2 North Randolph Avenue
Sophomore Class Secretary; Junior Class Vice President; G.O. 1, 2, 3, President 4; Golf 2, 3, 4; Swimming 2, 3, 4; Monitors 2, 3; Key Club 2, 3, 4; N.F.L. 1, 2, 3, 4; Speech Day 1, 2, 3, 4; Thespians 2, 3; Freshman Tea Dance; Sophomore Hop; Junior Prom; Senior Prom; Victory Dance 3; Annual Play 2; Christmas Play 1, 2; Football 1; P.A. System 2.
Leadership is truth

JILL McGRATH
4 Barnard Avenue
Honor Society 1, 2, 3, 4; *Beehive* 4; PHOIS 4; G.O. 1; Talent Show 4; Sophomore Hop; Junior Prom; Senior Prom; Girls' League 2, Vice-President 3, President 4; Art Club 2; Speech Day 2; One Act Play 1, 2; Dramatic Club 1, 2; Intramurals 2, 3, 4; *Triad* 2; School Store 3; Fashion Show 4; Junior Usher.
Character plus mystery equals personality

SHARYL McKENZIE
Sherry
153 Mansion Street
Freshman Tea Dance; Sophomore Hop; Junior Prom; Senior Prom; Victory Dance 3; Art Club 3; Intramurals 2, 3; Fashion Show 3, 4; Speech Day 2.
Words are women

KAREN MEDAUGH
36 Wilbur Blvd.
Beehive 1, 2, 3, 4; PHOIS; G.O. 1; Girls' Chorus 3; Talent Show 1, 4; Freshman Tea Dance; Sophomore Hop; Junior Prom; Senior Prom; Intramurals 1, 2, 3; Future Teachers' Club 3, 4; Speech Day 1; World Affairs Club 3.
Who walks in grace

If they don't vote for me, I'm burning the school.

CAROL MILLER
94 Pine Street
Talent Show 1; One-Act Play 2; Thespians 2; Dutch Daze 3.
Silence is golden; speech is silver

PAMELA MILLER
Pam
212 South Cherry Street
Honor Society 1, 2, 3, 4; Future Teachers' Club 4; *Triad* 2, 3, 4; World Affairs Club 2, 3, 4; Debating 1; Freshman Tea Dance; Intramurals; Senior Prom.
In quiet she reposes

RONALD MILLER
Ron
30 May Street
Sophomore Hop; Speech Day 1, 3; Talent Show 4; J.V. Crew 1, 2, 3; Varsity 4; P.A. System 3.
Happiness is the only good

JOHN MIRABILIO
John Leap Frog
341 Mansion Street
G.O. 2, 3; Science Fair 2, 3; P.A. System 2.
Of life immense-passion, pulse, and power

DIANNE MITCHELL
Dee
45 Laffin Lane
Beehive 1, 2; PHOIS; G.O. Alternate 1; Freshman Tea Dance; Junior Prom; Speech Day 1; Debating 2; Intramurals 1, 2; School Store 4.
The best part of beauty is that which no beauty can express

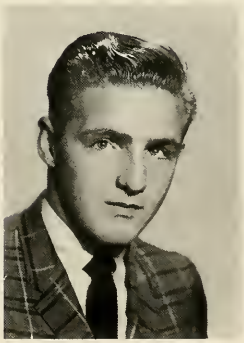

MICHAEL MITCHELL
Mike
319 Mason Street
A friend in need is a friend indeed.

ANTON MOEHRKE
Tony
33 South Randolph Avenue
Honor Society 1, 2, 3, 4; Debating 1, 2, 3, 4; N.F.L. 1, 2, 3, 4; Science Fair 2; Key Club 4; World Affairs Club 4; G.O. Alternate 1; Sophomore Hop.
Going my way

KENNETH MORGAN
Ken
7 Kimball Road
Tennis 1, 2, Varsity 3, 4; Honor Society 1, 2, 3, 4; N.F.L. 1, 2, 3, 4; Talent Show 3, 4; J.V. Basketball 3; Projectionists Club 3, 4; Science Fair 1, 3, 4; PHOIS; Band 1, 2, 3, Treasurer 4; Debating 1, 2, 3, 4; Student Congress 1, 2, 3; National Honor Society 3, 4; World Affairs Club 2; *Triad* 2; Senior Prom.
Of high ideals and virtue was his speech

I did my daily "verk."

BARBARA MORRIS
Barb
11 Zimmer Avenue
Girls' Chorus 1; Mixed Chorus 1, 2; Intramurals 1.
Love, hope, fear, faith-these mark humanity

JOANN MORRIS
Joan
11 Zimmer Avenue
Monitors 4; Intramurals 2, 3, 4; Debating 1, 2; Senior Prom.
Just the gypsy in my soul

RITA MULDER
30 Corlies Avende
A secluded journey along the pathway of life.

PATRICIA A. MULVEY
Nancy
211 Mansion Street
Girls Glee Club 2; G.O. Delegate 3; Victory Dance 2, 3, 4; Basketball 3; Junior Prom; Senior Prom; Intramurals 2, 3, 4; Monitors 3, Captain 4; Fashion Show 2, 3, 4; Talent Show 4; PHOIS Assistant Scheduling Editor; Twirp Week 3; *Beehive* 4; Sophomore Hop; J.V. Cheerleading, Captain.
The joy of popularity

REGINA MURPHY
Reg
17 Cathy Road
Art Club 1, 2, 3, 4; Speech Day 2; Fashion Show 3; Intramurals 1, 2, 3, 4; Talent Show 4; PHOIS; Sophomore Hop; Junior Prom; Senior Prom; Victory Dance 4; Basketball 3.
Art colors life

MARY MUSMERCI
Mary
82 Front Street
Intramurals 1, 2, 3; World Affairs Club 2, 3, 4; *Triad* 2, 3, 4; Art Club 3; Future Nurses' Club 3, 4; Talent Show 4; Freshman Tea Dance; Sophomore Hop; Junior Prom; Victory Dance 3; *Beehive* Homeroom Chairman 2; Bowling 1.
Love is love's reward

At last! January Regents!

JANE B. NECOL
Janie
212 South Grand Avenue
National Honor Society 3, 4; Honor Society 1, 2, 3, 4; PHOIS Art Editor; *Triad* 2, 3, 4; *Beehive* 2, 3, Art and Layout Editor 4; Art Club 1, 2, 3, 4; World Affairs Club 1, 3, 4; G.O. Alternate 1; Debating 1; Speech Day 2, 3; Sophomore Hop; Junior Prom; Victory Dance 3; Intramurals 1; Bowling 1, 2; N.F.L. 1.
Art is indeed not the bread but the wine of life

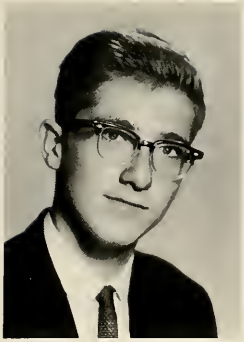

JAMES NEENER
Jim
11 Field Court
Freshman Science Club; Freshman Tea Dance; Band 1; Sophomore Hop; N.F.L. 2, 3, 4; Monitors 1, 2, 3; Junior Prom; Crew 3, 4; World Affairs Club 4; Key Club 4; Senior Prom.
Fortune favors the audacious

WAYNE NEWTON
132 Montgomery Street
National Honor Society 3, 4; Honor Society 3, 4; G.O. Alternate 3; PHOIS Assistant Business Editor; Future Teachers' Club, Treasurer 4; *Triad* 4.
Humility is the solid foundation of all virtues

MARY A. NICHOLAS
Mert
15½ Pershing Avenue
Beehive Homeroom Chairman 1, 2; Art Club 1; Intramurals 1, 2, 3, 4; Talent Show 4.
There's music in my heart

JEAN LEE NICHOLS
Jeannie
58 Spackenkill Road
Honor Society 1; G.O. Alternate 2; *Beehive* 3; Intramurals 1, 2, 3, 4; Bowling 3.
Drink to me only with thine eyes

SHARON O'NEIL
20 Maple Street
G.O. Alternate 1; Intramurals 1, 2; Senior Prom.
Love is wiser than ambition

JAMES O'NEIL
Stinky
20 Maple Street
His own opinion is his law

PATRICK PALMIERI
Skunk
124 Garden Street
Those who can command themselves, command others

Togetherness.

BARBARA ANN PAPASTRAT
Barb
40 College Avenue
Honor Society 1, 2, 3, 4; National Honor Society 3, 4; PHOIS Literary Editor; G.O. Alt. 3, Del. 1, 2; Freshman Tea Dance; Sophomore Hop; Junior Prom; Senior Prom; Victory Dance 2, 3, 4; Basketball 3; World Affairs Club 2; *Triad* 3.
Beauty is not caused; it is

CRAIG S. PARKER
48 Old Farms Road
Science Seminar 2, 3, 4; Science Fair 1, 2, 4; National Honor Society 3, 4; Honor Society 2, 3, 4; Debating 1, 2, 3, 4; N.F.L. 1, 2, Secretary 3, 4; Speech Day 1, 2, 3; Student Congress 3.
Reason is the wise man's guide

JOAN A. PAROLI
48 Oakwood Blvd.
National Honor Society 3, 4; Honor Society 1, 2, 3, 4; *Triad* 2, 4; World Affairs Club 4; Girls' Chorus 1, 2, 3; *Beehive* 3, Business Editor 4; PHOIS Business Editor; G.O. Alternate 3; Talent Show 4; Freshman Tea Dance; Sophomore Hop; Junior Prom; Senior Prom; Victory Dance 2, 3; Basketball 3; Girls' League 4; Intramurals 1; Junior Ushers; Red Cross Hrm. Chr. 1; PHOIS Hrm. Chr. Twirp Week 3;
Wise to resolve and patient to reform

PATRICIA LEE PARREN
Patty
160 South Avenue
Junior Prom; Senior Prom; Talent Show 3, 4; *Beehive* 2; World Affairs Club 2, 3; *Triad* 3; Intramurals 1, 2, 3, 4; Girls' Chorus 3; Art Club 3.
Fair and Radiant

JOANNE PEARCE
Joey
57 Hooker Avenue
Science Fair 3; World Affairs Club 1, 2, 3, 4; Speech Day 1; Talent Show 4; *Beehive* Hrm. Chr. 1; *Triad* 2, 3, 4; Intramurals 1, 2; Future Nurses Club 3, 4; Senior Prom.
Good taste is the flower of good sense

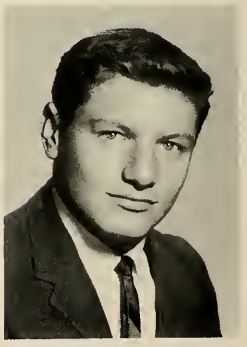

JAMES D. PELISH
Scarlett
142 Cannon Street
Science Fair 1, 2, 3; Tech. Club. 2, 3; Football 3, 4; Crew 1, 2, 3; Swimming 1, 2, 3; Manager.
The world belongs to the enthusiast who keeps cool

I wonder if I can make a book report on one of these.

CLAYTON PELTON
Clay
2 Barclay Street
PHOIS; Talent Show 4; N.F.L. 3, 4; Speech Day 3, 4; One-Act Play 3; Annual Play 3, 4; Christmas Play 3; Dramatic Club 3, 4; Thespians 3, 4; President; Track 3, 4; World Affairs Club 3; *Triad* 3.
Great hopes make great men

JOHN F. PELUSO
Big John
58 Oakwood Blvd.
Honor Society 3; Junior Prom; Art Club 3, 4; Track 2; Intramurals 3, 4; World Affairs Club 3, 4; Red Cross Hrm. Chr. 3; Talent Show 4; J.V. Baseball 3, Varsity 4.
Moderation is best in all things

LINDA PERSELY
Peanut
56 Parker Avenue
PHOIS 3; G.O. 2; Science Fair 1; Intramurals 1, 2; Red Cross Chr. 2, 3.
Love is the same for everyone

SHIRLEY PESANO
Shirl
7 Duane Street
PHOIS; Honor Society 2, 3, 4; Freshman Tea Dance; Sophomore Hop; Junior Prom; Senior Prom; Intramurals 1; Bowling 1, 2, 3.
I could have danced all night

RICHARD M. PHELPS
15 Flower Hill
Science Fair 1, 2; J.V. Crew 3, Varsity 4; Swimming 4.
I've got the whole world on a string

JOAN PIOTTI
Joanie
21 Duane Street
Intramurals 1, 2; Freshman Tea Dance; Sophomore Hop; PHOIS Hrm. Chr. 1, 2, 3.
Silence is a true friend who never betrays

JUDITH A. PIZZUTO
Judi
27 South Randolph Avenue
Freshman Tea Dance; Girls' Chorus 1, 2; Talent Show 3, 4; G.O. 2; Sophomore Hop; Monitors 2; Junior Prom; Annual Play 3; Junior Ushers; Senior Prom.
A smile and a song together

DAVID M. PLUMMER
Dave
6 Beekman Lane
Honor Society 1, 2, 3, 4; National Honor Society 3, 4; PHOIS; J.V. Crew 3, Varsity 4; World Affairs Club 3, 4; Debating 2, 3, 4; N.F.L.; Senior Prom; Victory Dance 4; Talent Show 4; Science Fair 2; Chem Club 4; Projectionists Club 1; Junior Ushers; Band 1.
Ne'er a day goes by that he doesn't smile

Dear Abby .

THOMAS J. POPAVERO, JR.
Tom
10 Roosevelt Avenue
J.V. Basketball 3; Monitors 1, 2, 3, 4; Intramurals 2.
Character is higher than intellect

SANDRA JEAN POSTELL
1 Eastman Terrace
Future Nurses Club 4.
Quiet and industrious

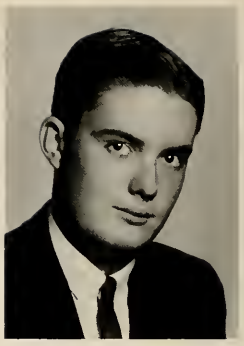

RICHARD PRENOT
Dick
309 Hooker Avenue
Band 1, 2, 3, 4; President; PHOIS; Senior Prom; Science Fair 1, 3, 4; All County Band 2, 3, 4; Speech Day 1; Fashion Show 3.
Music is the thing

LOUIS S. RADO
Louie
57 South Clinton Street
J.V. Baseball 2, Varsity 3; Track 1; Band 1, 2, 3; G.O. 2, 3; Honor Society 2, 3; Key Club 2.
Taking life in stride

THOMAS H. RANDALL III
Tom
11 Schoolhouse Lane
Honor Society 1; Speech Day 2; Art Club 3.
You can't tell a man by the song he sings

JULIA RANDOLPH
147 Church Street
A Cheerful look makes a dish a feast

Brigitte is making a quick change; she'll be out in a minute.

ROBERT RANIERI
Mouse
135 Corlies Avenue
Football 1; Crew 2; Art Club 3, 4; Talent Show; Speech Day 2; Intramurals 1.
When firmness is sufficient, rashness is unnecessary

HOWARD REBEN
Howie
181 Hooker Avenue
Debating 2, 3; Speech Day 1, 2, 3, 4; P.A. System 3; One-Act Play 2, 3, 4; Annual Play 2, 3, 4; Christmas Play 2, 3, 4; Dramatic Club 2, 3, 4; Thespians 2, 3, 4; Golf 1, 2, 3, 4; Talent Show 4; Sophomore Hop; Junior Prom; Senior Prom; Science Fair 2.
By deserving success, we may command it

JOHN REILLY
Johnny
208 Smith Street
Honor Society 2.
He seldom spoke, but what he said was full of sense

JUDITH RINGWALD
Judi
4 Hoffman Avenue
Mixed Chorus 1, 2; Intramurals 1, 2.
Tomorrow and tomorrow and tomorrow

EUGENE RISBERG
Gene
26 Fountain Place
Varsity Track 3; Projectionists Club 1, 2, 3; G.O. Del. 1.
We think as we do mainly because other people think so

GERALDINE RITTINGER
Gerry
41 Delafield Street
Career Club 1, Treasurer; G.O. 2; PHOIS; National Honor Society 3, 4; Future Nurses Club 3; Honor Society 3, 4.
Sincerity and truth are the basis of every virtue

JAMES ROBBINS
Jim
15 Academy Street
He is a friar of orders gay

VICTOR ROBBINS
Vic
13 Merrick Road
Track 2; Varsity Football 3; Science Fair 1, 2; *Triad* 1; Speech Day 3.
Let joy be unconfined

Tomorrow, and tomorrow, and tomorrow.

EDMOND ROBERTS
Ed
231 Mill Street
Science Fair 1; Intramurals 1; *Beehive* 2; Speech Day 2; Monitors 3.
Merit wins the soul

WANDA ROBERTS
172 North Hamilton Street
Intramurals 1, 2, 3, 4; Moving-Up-Day 2; Red Cross Hrm. Chr. 1; Speech Day 2; Talent Show 4.
With laughter for all times

REVA ROGATZ
25 Flannery Avenue
Honor Society 1, 2, 4; Girls' Choir 1; *Beehive* 3; PHOIS; Talent Show 3, 4; Sophomore Hop; Junior Prom; Senior Prom; Science Fair 4; Debating 1, 2; N.F.L. 1, 2; Speech Day 1, 2, 3; Intramurals 1, 2, 3, 4; World Affairs Club 1, 2; *Triad* 2, 3; Fashion Show 1, 4; PHOIS Hrm. Chm. 1, 3.
Her conversation was marked by its happy abundance

To Barb,
The best of luck always to a real sweet girl.
Carole
Have fun in your Senior Year

CAROLE ANNE ROGERS
13 Laffin Lane
Fashion Show 3, 4; School Store 1, 2, 3, 4.
Full of Fun

MARY ROGLER
73 Glenwood Avenue
World Affairs Club 1, 2.
Flying high into the wild blue yonder

BARBARA SANTIMAW
Barb
64 Forbus Street
Freshman Tea Dance; Sophomore Hop; Junior Prom; Senior Prom; Victory Dance; Future Teachers Club 3, 4; Intramurals 1; Speech Day 1, 2, 3; Basketball 3; G.O. 1; *Beehive* 2; Future Nurses Club 3; Fashion Show 4; Art Club 4; Monitors 1.
To be modest is to be loved

Then, when Mr. Bazzani walks in—boom!

JOHN SARDI
Banana
14 Mount Carmel Place
G.O. Delegate 2, 3; Tech. Elec. Club 2, 3, 4; P.A. System 2, 3, 4; Science Fair 1, 2, 3, 4; Speech Day 2, 3; Fashion Show 2, 3, 4; Sophomore Hop; Victory Dance 2, 3; Junior Prom; Senior Prom; Talent Show 2, 3, 4.
Laugh and the whole world laughs with you

JOSEPH SAUTER, JR.
Jose
2 South Randolph Avenue
G.O. 2, 3; Tech. Elec. Club 2, 3, 4; Junior Prom; Senior Prom; Science Fair 1, 2, 3; Talent Show 2, 3, 4; Debating 1, 2; N.F.L. 1; Freshman Football; P.A. System 2, 3, 4; Fashion Show 2, 3, 4; Intramurals 1, 2.
Gladness of the heart is the life of man

ARNOLD V. SCARCHILLI
Cork
98 South Avenue
Fair is foul and foul is fair

LEE A. SCHMITT
Red
178 North Clinton Street
Freshman Tea Dance; Science Fair 1; Art Club 2, 3; Victory Dance 3; Talent Show 4.
Mack the Knife

BESSIE SCHNEIDER
Bess
50 Jefferson Street
Speech Day 2; School Store 3; Red Cross Hrm. Chr. 3; World Affairs Club 2; Intramurals 1, 2.
Love understands love; it needs no talk

CATHERINE SCHOENBRUN
Kiki
12 Barnard Avenue
Intramurals 1; World Affairs Club 2, 3, 4; *Triad* 2, 3, 4; Debating 1, 2; Speech Day 1, 2; N.F.L. 2; Girls' Chorus 2; Mixed Chorus 3; Talent Show 4; *Beehive* Hrm. Chr. 2; *Beehive* 3, 4; Future Teachers Club 3, 4; Senior Prom.
Silence veils the smiling face of dreams

THOMAS SCHOONMAKER
T
112 Barnegat Road
J.V. Crew 2; Varsity Crew 3, 4; Class President 4; G.O. Del. 2, 3; World Affairs Club 4; Key Club 4; Monitors 3; PHOIS 4; Senior Prom; Junior Prom; Junior Usher 3; Junior Ring Committee; Moving Up Day 3, 4; Sophomore Orientation 4; Talent Show 4; Basketball, Varsity 4.
A hero should always be tall

FRANK SCOTTI
Skank
56 Arnold Road
Beehive 2; PHOIS Hrm. Chr. 3; Junior Red Cross Chr. 3; Football J.V. 1; Varsity 2, 3, 4; Intramurals 1, 2, 3, 4; Freshman Tea Dance; Sophomore Hop; Junior Prom; Senior Prom; Victory Dance 2, 3; D.E. Club 3; Talent Show 4.
A touchdown every time

Phois ballots.

WILLIAM SHEROW
154 Hooker Avenue
Honor Society 2, 3, 4; Sophomore Hop 2; Junior Prom; Science Fair 2, 3; Debating 2, 4; N.F.L. 2, 3, 4; Speech Day 2, 3, 4; Student Congress 2, 3, 4; One-Act Play 2, 3; Annual Play 2, 3; Dramatic Club 2, 3; Thespians 2, 3, 4.
Without tact you can learn nothing

WALTER SHOOK
11 North Bridge Street
Let the world slide by

JANE SHONTZ
60 Carroll Street
Triad 2, 3, 4; PHOIS 4; Science Fair 2; Honor Society 1, 2; World Affairs Club 1, 2, 3, 4; Speech Day 2; Sophomore Hop; Art Club 2, 3, 4.
Man doth not live by bread alone

BETSY B. SHORT
Bets
6 Spratt Avenue
Class Officer 4; Honor Society 1, 2, 3, 4; National Honor Society 3, 4; G.O. Alt. 1, 2, Historian 4; Junior Prom; Junior Usher; Girl's League 2, 3, 4; Moving Up Day 2, 3, 4; Sophomore Orientation 4; PHOIS Hrm. Chr. 2; PHOIS 4; Victory Dance 3, 4; *Beehive* 3, 4, Exchange Editor; Senior Prom; Sophomore Hop; Basketball 3; *Triad* 1, 2, 3; World Affairs 1, 2; Fashion Show 4; Red Cross 1, 2, 4; Speech Day 2; Talent Show 4; Debating 2; Latin Banquet (Chairman) 3; Gym Exhibition 2, 3.
You Are My Sunshine

JACQUELINE R. SMITH
Smitty
102 North Hamilton Street
Girls Chorus 2, 3; Mixed Chorus 2, 3; G.O. Alt. 3; Talent Show 2, 3, 4; Junior Prom; All County Choir 2; Intramurals 1, 2, 3, 4; World Affairs 2.
Gracious manners

DIANNE SIOLESKI
Di
197 Winnikee Avenue
Majorette 3, 4; G.O. Del. 2; Senior Prom; *Beehive* 4; Intramurals 1; Bowling 1; Fashion Show 4; Talent Show 4.
Nature's fair lass

Regents scholarships.

SHARON SMITH
5 North Hamilton Street
G.O. Del. 1; Intramurals 1.
Her pleasant ways attract other people

STEPHEN SMITH
79 Beechwood Avenue
Silent and Shy

JUDAH C. SOMMER
Jud
Pleasant Valley
Honor Society 1, 2, 3, 4; National Honor Society 3, 4; *Beehive* 1; PHOIS 4; G.O. 1, 2, 3, 4 (Treasurer); Freshman Tea Dance; Sophomore Hop; Junior Prom; Senior Prom; Talent Show 4; Victory Dance 2, 3, 4; Basketball 3; Key Club 4; N.F.L. 1, 2; Speech Day 1, 2, 3; Annual Play 2; Thespians 2; Football J.V. 2; Varsity 3, 4; Crew 1, 2, 3; Swimming 4; World Affairs 1, 2, 3, 4; *Triad* 2, 3, 4, Junior Ring Committee Chairman.
I am a citizen of the world

SHARON SPITZ
7 Marian Avenue
Beehive 3, 4; PHOIS; Talent Show 4; Sophomore Hop; Speech Day 2; One-Act Play 2; Christmas Play 2; Dramatic Club 2; Intramurals 2, 3; World Affairs 2, 3; *Triad* 2, 3; Latin Banquet 3.
Greets you with a smile

LINDA STEED
Lynn
69 Parkwood Blvd.
Dramatic Club 1; Fashion Show 1, 2, 3, 4; Intramurals 1, 2, 3, 4; School Store 1, 2, 3, 4.
Beauty and style and grace depend on simplicity

CHARLENE STEGMAN
1 Flannery Avenue
Dramatic Club 1, 2, 3, 4; Thespians 1, 2, 3, 4; N.F.L. 2, 3, 4; Annual Play 1, 2, 3; Christmas Play 1, 2, 3; Girls' Chorus 2, 3; Mixed Chorus 1, 2, 3; Debating 1, 2; Science Fair 1, 2; One-Act Play 1, 2, 3.
The play's the thing

RICHARD SULLIVAN
60 Noxon Street
Of what strange stuff ambition feeds

ROBERTA SULLIVAN
50 Sheraton Drive
Beehive Hr. Chr. 1; Science Club 1; Sophomore Hop; Speech Day 2; Girls' League 2; Junior Prom; Honor Society 1, 2, 3; Intramurals 1, 2, 3, 4; Talent Show 4; Senior Prom.
A true friend is one soul in two bodies.

Darling, your locker is just devine.

CAROL SWEETING
23 William Street
Intramurals 2; PHOIS Hr. Chr. 3.
Sweet courtesy has done its most

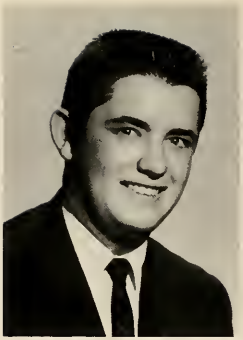

WILLIAM THOMAS
Bill
15 Creek Bend Road
Football V. 3; Baseball J.V. 3; Projectionists Club 1, 2; Science Fair 1, 2.
A leader in both word and deed

DOROTHY TOMPKINS
Dottie
53 Gifford Avenue
Honor Society 2, 3, 4; National Honor Society 3, 4; Annual Play 1; Intramurals 1, 2, 3, 4; Fashion Show 2.
Heaven on earth

BETTY JULE TOTH
Betty
100 Thompson Street
Honor Society 1; World Affairs 2.
Honor is the reward of virtue

VIRGINIA TRANI
Ginny
18 Valley View Road
Hyde Park
Monitors 1, 2, 3, Commissioner 4; Mixed Chorus 2, 3, 4; Girls' Glee Club 1, 2; Band 1; Future Nurses Club 3, 4; Science Fair 1, 2, 4; *Triad* 4; World Affairs 1, 2, 3, 4; Art Club 3; Junior Prom; Senior Prom; Talent Show 4.
Swift to hear, slow to speak, slow to wrath

JOYCE TRAVER
49 Grand Avenue
Talent Show 1; Senior Prom; World Affairs 2.
Tomorrow's pleasures come from work today

Sometimes I love myself so much it hurts.

KAREN TRAVER
17 Mack Road
Honor Society 1, 2, 3; Mixed Chorus 1, Vice-President 2; Girls' Glee Club 3; PHOIS; G.O. 1, Alt. 2; Talent Show 2, 4; Junior Prom; Speech Day 2; One-Act Play 1; Dramatic Club 1; Intramurals 1; *Triad* 3; Cheerleading J.V. 3.
The radiance of her spirit, the artistry of her dance
Page 61

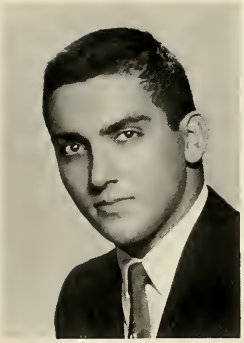

DENNIS URCIUOLI
157 No. Clinton Street
Band 3; PHOIS Hr. Chr. 1; School Store 1.
Don't fence me in

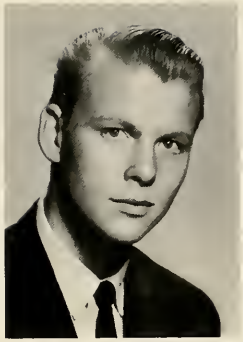

LLMAR VANA
1 Marshall Street
The glorious arts of peace

ROBERT VAN WAGNER
Van
33 Mitchell Avenue
PHOIS; Talent Show 4; Freshman Tea Dance; Sophomore Hop; Junior Prom, Chairman; Victory Dance 2, 3, 4; Science Fair 1; Art Club 1, 2, 3, 4; Speech Day 2; Christmas Play 3; Monitors 1, 2, 3, 4; Junior-Senior Basketball Game.
Mischief with a smile

CAROL VARONE
11 Anthony Drive
Monitors 1, 2, 3, 4; Intramurals 1, 2, 3, 4; G.O. 1, 2, 3; Talent Show 1, 4; Girls' Chorus 3; PHOIS; Junior Prom; Victory Dance 2; Basketball; Future Teachers 3, Reporter 4; PHOIS Hr. Chr. 1; Gym Exhibition 1; Sophomore Hop.
A sweet attractive kind of grace

SUSAN VEACH
Sue
66 Front Street
Freshman Tea Dance; Intramurals 1, 2; Victory Dance 3, 4.
Let not your heart be troubled

SHARON LYNN VELIE
Shari
22 Manitou Avenue
Beehive 2; Freshman Tea Dance; Debating 2; Speech Day 2; Intramurals 1.
Just as you are

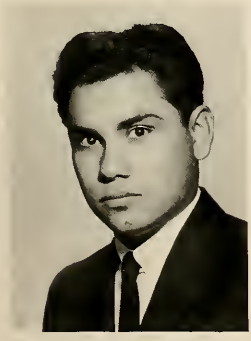

SALVATORE VICARI
Sal
48 Gifford Avenue
Enthusiasm is the genius of sincerity

And that's my brother Alvin.

CECILE VITONE
Cele
37 No. Clover Street
Honor Society 3, 4; World Affairs 3; Fashion Show 4; G.O. Alt. 3; Talent Show 4; Sophomore Hop; Junior Prom; Senior Prom.
Dreamer of dreams

MARY VONA
41 So. Clover Street
Beehive 2; G.O. 1; Sophomore Hop; Intramurals 1; Red Cross Chr. 2; Senior Prom
Friendly counsel cuts off many foes

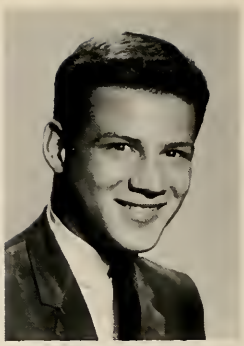

BRUCE WAGNER
55 Beechwood Avenue
Class Officer 1, 2; Key Club 3, President 4; Junior Prom, Chairman; Sophomore Hop; Freshman Tea Dance; G.O. Delegate 1, 2, 3; Football J.V. 1, 2, V. 3; Baseball J.V. 1, 2, V. 3, 4; Intramurals 1, 2; Monitors 1, 2; Victory Dance 1; Honor Society 4; Talent Show 3, 4; Senior Prom.
Consideration of others leads to the admiration of others

FRED WALKER
Hiriam
2 Mildred Avenue
Freshman Tea Dance; Science Fair 1; Intramurals 1; Sophomore Hop 2; Speech Day 2; Talent Show 4.
self-respect—the cornerstone of every virtue

GERALD WARD
24 Tulip Street
Intramurals 2, 3; Monitors 2, 3.
Life was made for living

JUNE WASHBURN
46 Livingston Street
Talent Show 1; Speech Day 1, 2; Honor Society 2, 3; Future Nurses 3; Intramurals 1, 2, 3; *Triad* 2; Bowling 1, 2.
Ring on her finger

Jerry Ward: ping-pong player *par excellance.*

ROBERT WAXMAN
Bob
233 Hooker Avenue
Triad 2, 3, Vice-President of Music 4; Honor Society 1, 2, 3, 4; National Honor Society 4; PHOIS; *Beehive* 4; Debating 1, 2; N.F.L. 1, 2, 3, 4; Speech Day 1, 2, 3, 4; Annual Play 2, 3, 4; Dramatic Club 4; Thespians 2, 3, 4; World Affairs 2, 3, 4; Junior Ushers.
The power of thought; the magic of the mind

GEORGE WAY
5 Bancroft Road
Band 1, 2, 3; Science Fair 3; Projectionists Club 1, 4; School Store 1; Monitors 1; Intramurals 4; Golf 4; Senior Prom.
An honest man's the noblest work of God

MARY ELIZABETH WEIR
Betsy
148 Franklin Street
Band 1; Sophomore Hop; Junior Prom; Honor Society 1, 2, 3, 4; National Honor Society 3, 4; Debating beginning 1, Varsity 2, 3, 4; N.F.L. 2, Secretary 3, 4; Speech Day 2, 3, 4; Student Congress 2, 3, 4; World Affairs 2, 3, Secretary 4; *Triad* 2, 3, 4.
Speech is the image of life

BARBARA WELTON
Barbe
39 Fitchett Street
Honor Society 3, 4; Girls' Chorus 1, 2, 3; Mixed Chorus 1, 2, 3; Poughkeepsie Pipers 2, 3; Talent Show 1, 2, 3, 4; Speech Day 2; Annual Play 1; Dramatic Club; Intramurals 1; All State Chorus 3; All County Festival 1, 2, 3; Boston Twirling Competition 3.
A wise head makes a close mouth.

JO ANNE WEST
Jo
70 Round Hill Road
Dramatic Club 1, 2, 3, 4; Play 1, 2, 3, 4; Intramurals 1, 2, 3; Future Teachers 2; Junior Prom; GAA 2, 3; G.O. Dance 2, 3; Talent Show 4.
Thou art the star for which all evening waits.

WALTER R. WHEELER
Wheel
27 Briarwood Drive
Honor Society 1, 2, 3, 4; National Honor Society 3, 4; PHOIS; *Beehive* 4; G.O. Alt. 4; Key Club 4; Debating 2, 3, 4; N.F.L. 2; Victory Dance 4; Senior Prom; Talent Show 4; World Affairs 1, 2, 3, 4; Monitors 1.
A most versatile person

ROBERT WHEELOCK
A.J. Foody
43 So. Randolph Avenue
Honor Society 1; World Affairs 3; Intramurals 3, 4; Crew 3; Science Fair 4; Golf 4; Basketball Manager 4.
True humility is the highest virtue

Oh boy, Marilyn Monroe.

WILLIS WHITE
Will
76 Cottage Street
Mixed Chorus 1, 2, 3, 4; Speech Day 3; One-Act Play 3; Annual Play 3; Thespians 3; Football 1, 2; Baseball 1, 2; Swimming 3.
Pleasantness is friendship

PETER H. WIDISH
Rabbit
55 Montgomery Street
Beehive 2; PHOIS; Freshman Tea Dance; Sophomore Hop; Junior Prom; Senior Prom; Victory Dance 4; Football 1, 2.
Oh life! How pleasant!

MARGARET WILLIAMS
Peggie
214 S. Grand Avenue
(Oakwood School) Mixed Chorus 1; Sophomore Hop; Class Officer 2; Annual Play 1; Intramurals 1, 2; School Store 1, 2; Student Librarian 3; Bowling 3, 4.
Back of tranquility lies happiness

MARY WILLIAMS
12 Montgomery Street
PHOIS Hr. Chr. 3.
Remembered joys will never fade away

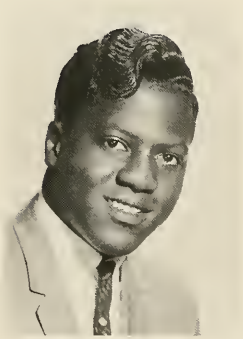

NAPOLEON WILLIAMS
Pokie
100 Catharine Street
Track I.
Searching for adventure

MARY ANN WILSER
24 Smith Street
Beehive 3; Future Nurses 3; Intramurals 1; Moving-Up-Day 1, 2, 3, 4.
Fun, festivity, and frolic

BARBARA WITHERWAX
Barb
8 E. Dogwood Drive
Debating 2; Intramurals 1, 2.
Blest with pleasing charm

Coffee break.

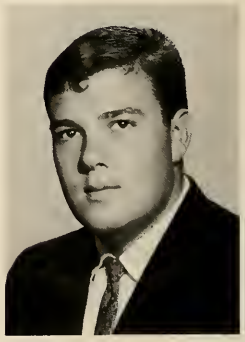

MICHAEL WROBEL
Judge Mike
24 Edgar Street
Football J.V. 1, 2, V. 3, 4; Baseball J.V. 2, V. 3, 4; Intramurals 1, 2, 3, 4; One-Act Play 2; Speech Day 2; Talent Show 4.
If you are ruled by mind, you are a king

PAUL YARMOLUK
Parrot
5 Cardinal Drive
G.O. 2, 3; Freshman Tea Dance; Sophomore Hop; Junior Prom; Senior Prom; Victory Dance 3; Art Club 3; Debating 2; Football 1; Baseball 2; School Store 4; Fashion Show 4; D.E. Club 4; Monitors 2, 3.
Stand, and watch the world go around

LAWRENCE ANTHONY
214 Winnikee Avenue
Hail, hail, the gang's all here!

RONALD C. BROWN
31 May Street
Crew J.V. 1; N.F.L. 2, 3, 4; Speech Day 2, 3; Debating 2; G.O. 1, Alt. 2; Thespians President 2; Annual Play 2; Dramatic Club 2; One-Act Play 2; Christmas Play 2.
The classroom is but a detour on the highway to nirvana

GLADYS BAXTER
Dee
25 Washington Street
Basketball 3; Science Fair 3; Intramurals 2, 3; School Store 2.
Simplicity survives longest

THOMAS CALLAGHAN
Tom
13 Hasbrouck Drive
North Syracuse Central High School—Civil Defense Club 3, 4; Intramural Football 2; Junior Prom.
Everybody's All American Boy

BONNIE LEE YOST
36 Manitou Avenue
(Roosevelt) Science Fair 1; Newspaper 1; National Honor Society 1, 2; Sophomore Variety Night; Moving-Up Day 1, 3; Magazine Drive 2; Mixed Chorus 2, 3; Girls' Chorus 2, 3; Campaign Manager for G.O. 3; (P.H.S.) National Honor Society 4.
Spirit of delight

JAMES DI METRO
15 Roosevelt Avenue
Easy living

CHARLES DU BOIS
Austin Court
Silence is one great art of conversation

JOHN F. FINN
Jack
19 North Clover Street
Tech. Elec. Club 2, 3, 4; P.A. System 2, 3, 4; Science Fair 2, 3, 4.
Time on my hands

JOHN GUZZO
566 Main Street
Honor Society 2; Speech Day 2.
Live and let live

RONALD HAMORSKY
310 Mansion Street
Morris High School—Intramurals 1, 2; Monitors 1, 2.
The glory of young men is their strength

JERRY HILL
Hill
142 Church Street
Intramurals 1, 2, 3, 4.
Man is a creature of circumstances

RAYMOND JORDAN
28 DuBois Avenue
Leisure is the mother of philosophy

GARY MARQUETTE
104 Winnikee Avenue
Never a dull moment

BEVERLY McGUIRE
Blondie
9 Cathy Road
Intramurals 1, 2.
It is easy to flatter, harder to praise

DAVID MELVILLE
Mud
Melville Road
Intramurals 1.
Enjoy the present day, trusting very little to the morrow

STANLEY MIKULA
Stan
26 Grand Avenue
Came as a cavalier

JOANNE MINARD
Jo
3 Morgan Avenue
Intramurals 1; Freshman Tea Dance; Sophomore Hop; Junior Prom; Senior Prom; Talent Show 1.
You were made for enjoyment

JOHN MOLINARO
Mo
40 Worrall Avenue
Be gone, dull care

DAVISON MOORE
Davey
7 Beechwood Avenue
Mixed Chorus 2; PHOIS; G.O. 2, 3; Talent Show 4; Sophomore Hop; Junior Prom; *Beehive* 2; Victory Dance 2, 3; Basketball 3; Science Fair 1, 2, 3; Debating 1; Speech Day 1; Football 3; Monitors 2, 3.
There is nothing like a dame

FREDRICK A. NERO
The Mouse
76 Winnikee Avenue
Science Fair 1; D.E. Club 1; *Beehive* 1.
I am sure care's an enemy to life

LARRY NOONAN
Reb
14 Flannery Avenue
Football J.V. 1, 2; Baseball J.V. 1, 2, V. 3, 4; P.A. System 4; G.O. Alt. 3; Speech Day 4.
Throw fear to the wind

ALAN E. REILLY
Butch
208 Smith Street
Mixed Chorus 1; Freshman Football; Speech Day 3.
Finally, I'm free

ROBERT RHINEHART
Bob
175 Mansion Street
Crew J.V. 1.
Character is destiny

BARRY PINCKNEY
26 Manitou Avenue
Gah-zing

CAROL PITCHER
183 Union Street
A friend indeed

STACIE ANN WEINER
10 Monell Avenue
Beehive 3; Science Fair 2, 3; Debating 2, 3, 4; N.F.L. 2, 3, 4; Speech Day 2, 3, 4; One-Act Play 2; Annual Play 3; Christmas Play 2; Dramatic Club.
All the world's a stage

DELORES WILLIAMS
Done
7 Montgomery Street
Beehive 1, 2; G.O. 3; Talent Show 3; Science Fair 1; Art Club 1, 2; Debating 2; Speech Day 2; One-Act Play 2; Intramurals 1, 2; Gym Exhibition 3.
Music in the air

EILEEN TOTH
25 Manitou Avenue
Contented

DAVID R. WAY
60 South Randolph Avenue
Debating 3; Speech Day 2, 3.
The good man is his own friend

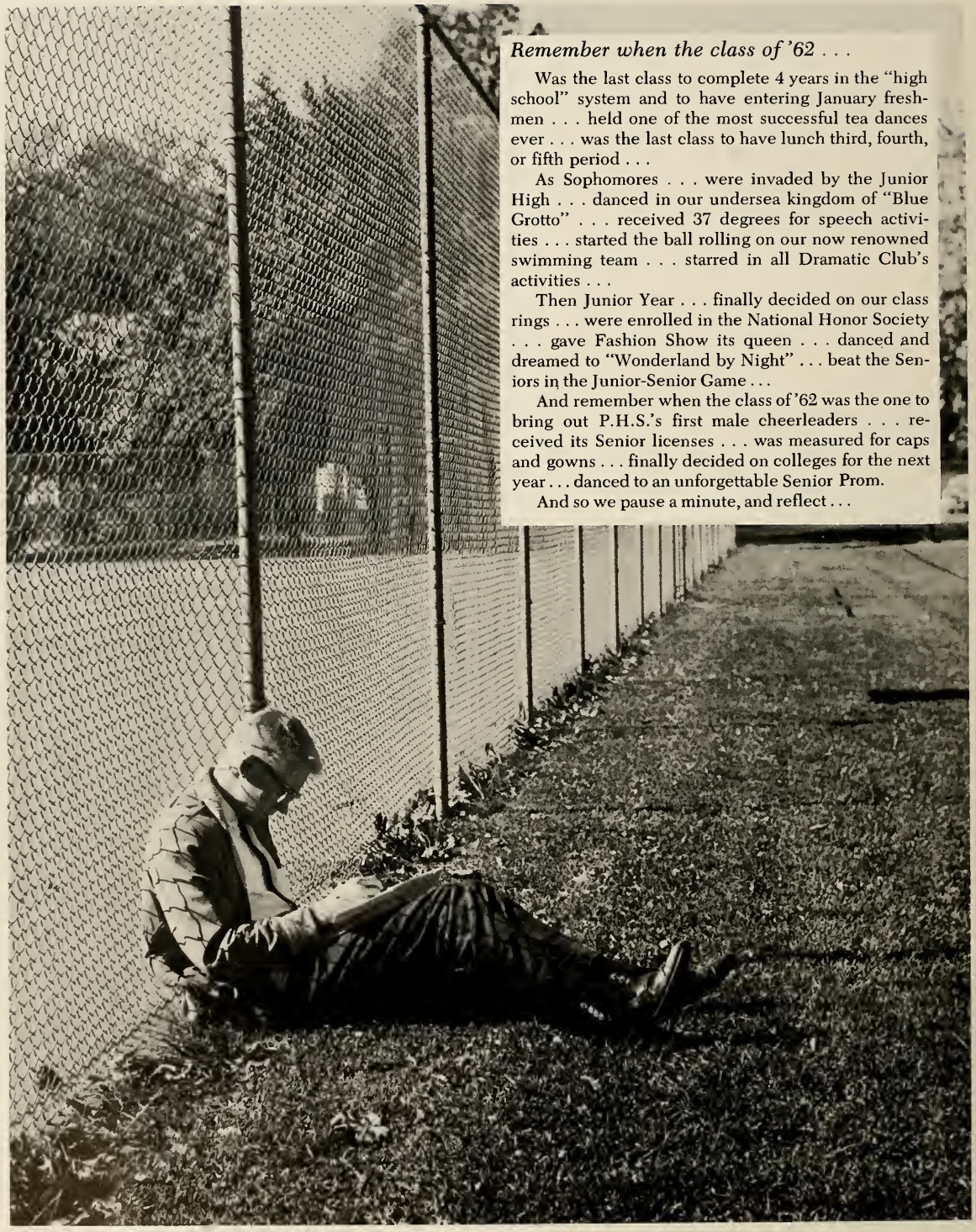

Remember when the class of '62 . . .

Was the last class to complete 4 years in the "high school" system and to have entering January freshmen . . . held one of the most successful tea dances ever . . . was the last class to have lunch third, fourth, or fifth period . . .

As Sophomores . . . were invaded by the Junior High . . . danced in our undersea kingdom of "Blue Grotto" . . . received 37 degrees for speech activities . . . started the ball rolling on our now renowned swimming team . . . starred in all Dramatic Club's activities . . .

Then Junior Year . . . finally decided on our class rings . . . were enrolled in the National Honor Society . . . gave Fashion Show its queen . . . danced and dreamed to "Wonderland by Night" . . . beat the Seniors in the Junior-Senior Game . . .

And remember when the class of '62 was the one to bring out P.H.S.'s first male cheerleaders . . . received its Senior licenses . . . was measured for caps and gowns . . . finally decided on colleges for the next year . . . danced to an unforgettable Senior Prom.

And so we pause a minute, and reflect . . .

MEN OF THE YEAR—1962

Most Intelligent:
Joyce Hunter and David Bickart

Most Respected:
Karen deCormier and Stanley Harris

Most Likely to Succeed:
Barbara Papastrat and Leonard Lipton

Most Popular:
Carol Bambakos and Pete McGinnis

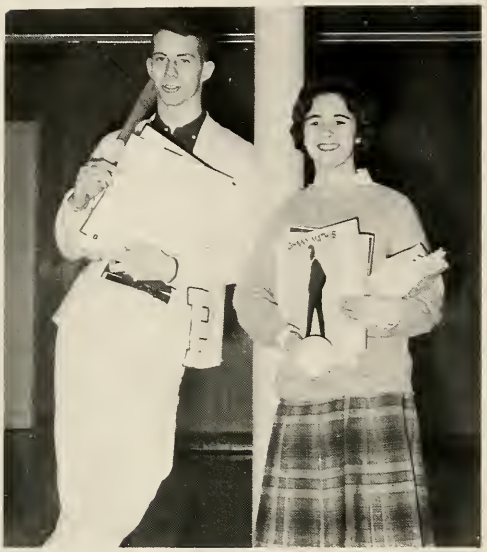

Most Versatile:
Patrick Dietz and Judy Gattine

Most Typical:
Tom Schoonmaker and Betsy Short

Most Humorous:
Frank Scotti and Gloria Carroll

Most Loquacious:
Gail Lutz and Andrew Erdreich

Unsung Heroes:
Floyd Dooris and Liz Jenkins

Best Looking:
Bruce Wagner and Nancy Mulvey

Most Athletic:
Karen Bock and Stephen Kish

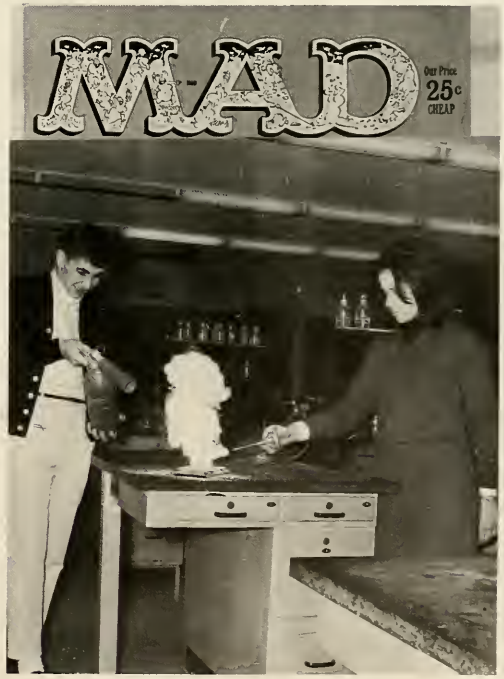

Teachers' Pests:
Rhoda Grauer and Bob Finn

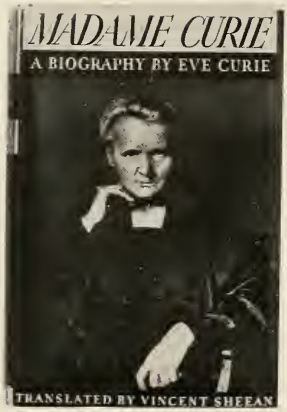
MADAME CURIE
A BIOGRAPHY BY EVE CURIE
TRANSLATED BY VINCENT SHEEAN

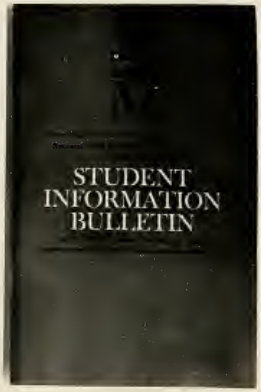
STUDENT
INFORMATION
BULLETIN

JUNIORS

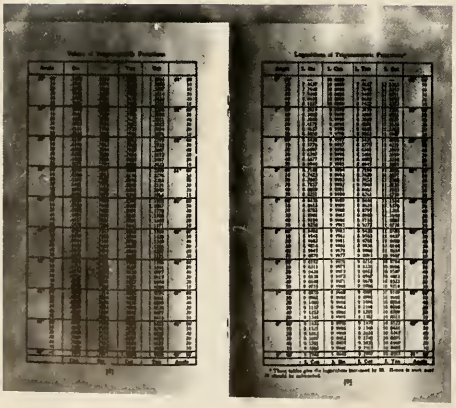

JUNIOR OFFICERS

Standing, left to right: Jan Mabie, *President;* Steven Devan, *Treasurer;* Lori Kilcrease, *Vice President. Seated:* Roland Butts, *Secretary.*

Upon becoming a junior, one entered the intermediate stage of his high school career. He read "Giants in the Earth" and "Madame Curie," learned the imaginary unit, and explored the laws of gravity. He participated in speech activities and athletic events and danced at the "Ice Palace."

C. Achilli

H. Ackert

E. Adams

J. Adelman

R. Anderson

J. Andrews

T. Andrews

L. Anthony

J. Arborio

W. Atwood

K. Baldwin

W. Banfield

E. Barath

J. Baratta

A. Barksdale

N. Baron

E. Beach

C. Beaman

D. Bechdolt

D. Bellinger

CLASS OF '63

P. Benante

A. Bennett

J. Bernard

O. Berryann

J. Beutel

N. Bierce

J. Blasi

R. Blauvelt

B. Blumberg

T. Bowman

R. Brown

A. Bruno

A. Buckley

J. Budai

E. Bush

C. Butts

Ya see, she was in a BIG hurry, *that's* why I had to sign it.

R. Butts

D. Capasso

G. Castro

J. Cervone

M. Chartoff

Junior Prom preparations: those not going looked bored.

G. Clairmont

C. Clark

S. Cleary

J. Codere

L. Cohen

J. Colbert

H. Cooperman

J. Crispi

K. Croshier

J. Crusius

A. Cunningham

N. Damante

R. Dean

C. Debros

R. Decker

S. Devan

P. Dickinson

V. DiMaso

L. Dixon

JUNIORS

M. Dodh

F. Dooris

L. Douglas

J. Drescher

M. Drivas

N. Drivnak

S. Ducote

S. Duke

D. Duncan

M. Dunlap

R. Dvorkin

J. Edmonds

E. Edwards

S. Enright

R. Etts

V. Evans

S. Exum

J. Falbo

S. Feldman

D. Fenner

J. Filoia

L. Fiore

C. Fischer

K. Flick

R. Foster

H. Fox

T. Freedman

S. Fuller

R. Gaines

A. Galuppo

V. Gambrell

R. Gawriycsik

L. Geiger

S. Gellar

R. Gellman

G. Gerstenfeld

D. Ginsberg

N. Gitter

L. Goldstein

S. Gordon

CLASS OF '63

C. Gottesman

S. Grabowicz

C. Grant

R. Grefrath

P. Griffin,

S. Gusberti

W. Hall

A. Hammel

V. Hannan

J. Harris

R. Hauver

M. Haven

A. Hawkins

G. Haynes

J. Herring

G. Hill

ZZZZZZZ!

C. Hoag

D. Holden

G. Hoskins

T. Hotton

R. Iapichino

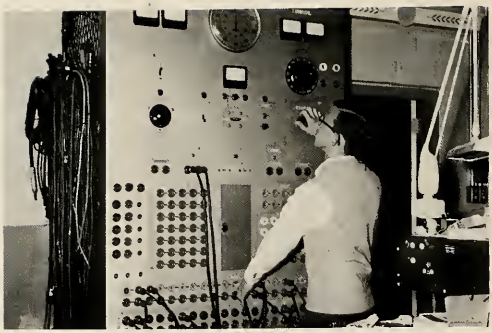
And while you're at it, who was Prince Henry?

M. Irwin

C. Janendo

C. Johnson

C. Johnson

D. Johnson

R. Johnson

C. Jones

L. Jordan

R. Kalamas

E. Kaminski

J. Kelly

M. Kelly

W Keto

E. Kilcrease

K. Kipp

W. Kish

D. Knapp

J. Kole

E. Kolus

JUNIORS

C. Kourakis

F. Kozak

S. Kozak

G. Krakower

K. Kronberg

J. Kuklin

L. Lackman

A. LaFalce

A. Lane

E. Langenfeld

J. Lassi

A. Laurenzano

T. LaVacca

G. Lawrence

K. Lay

J. Lee

P. Lemkin

V. Lennon

C. Lewin

R. Liefer

S. Lippert

J. Loeser

R. Lumb

J. Mabie

P. A. Mackey

K. McCaffrey

W. McCausland

G. McCormack

F. McDowell

J. MacIssac

G. Manning

S. Marcy

K. Marinucci

J. Martin

R. Martin

D. Maserjian

C. Merritt

F. Meybohm

P. Miller

W. Miller

CLASS OF '63

R. A. Milone

T. Milone

R. Montalto

T. Moore

S. Morehouse

J. Muse

B. Necol

P. Nedwell

L. Nero

E. Nichols

J. Nolan

J. O'Hern

D. Oldenburg

B. Oppenheimer

J. Orbik

P. Osborne

"Hup – two, three, four."

M. Palmeri

F. Palmer

J. Parise

J. Parisi

D. Parry

Hurry, hurry, hurry.

J. Pascnal

G. Pepper

M. Percy

S. Perrotti

S. Perry

J. Peterson

M. Phillips

J. Pinter

R. Pollack

J. Polumbo

P. Potter

C. Powers

D. Pracle

C. Purvis

E. Pyers

R. Reader

R. Reynolds

L. Righter

J. Rimai

JUNIORS

C. Roberts

T. Rogan

R. Ronk

M. Rossi

J. Rugman

V. Russo

L. Saling

J. Sassone

J. Saxon

C. Scarchilli

L. Scheib

R. Schisler

R. Schoch

H. Schoenfeld

A. Schoonmaker

J. Schwartz

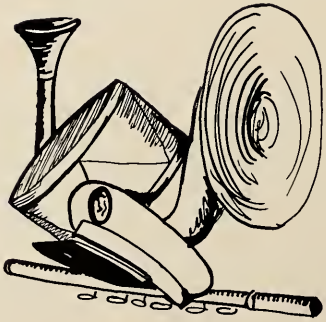

V. Scisco

F. Seaman

R. Seigel

H. Shankman

M. Sharp

G. Shulman

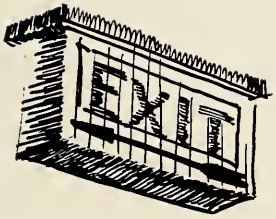

M. Silver

B. Silvers

R. Skinner

J. Smith

Y. Smith

A. Spencer

S. Stetler

D. Stickle

M. Still

S. Sturtz

M. Sullivan

F. Surico

B. Sweeting

J. Symington

S. Tacinelli

L. Tucker

P. Vail

M. Van Tassell

E. Ventriglia

D. Verdi

J. Viani

L. Vincent

CLASS OF '63

R. Vosburg

R. Wagler

K. Ward

L. Warman

L. Watkins

J. Weatherby

D. Weisman

J. Weisman

J. Weiss

W. Welch

A. West

L. Westergard

D. Whalen

G. Whalen

G. White

W. White

A. Williams

At the "Ice Palace."

J. Woodward

M. Worona

M. Zimet

M. Zimmerman

D. Zeus

H. Fischer

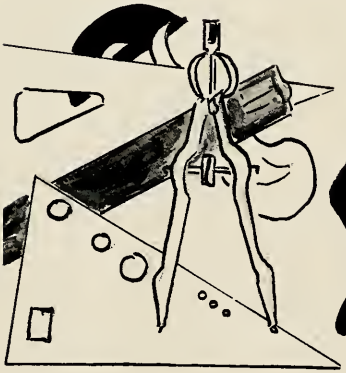

SOPHOMORES

SOPHOMORE OFFICERS

Standing, left to right: Peter Chamberas, *Vice President;* Ronald Lasko, *Secretary;* John Paroli, *Treasurer. Seated:* Virginia DeCecco, *President.*

A sophomore is a combination of determination and delightful spirits. He passes his days memorizing theorems, learning the functions of the human body, discussing topics in World History, writing character sketches for English, and practicing the "touch-type" method. He engages in Junior Varsity sports, elects G. O. delegates and class officers for the first time, attends the Sophomore Hop, and begins to enjoy the privileges of Senior High.

C. Abbott

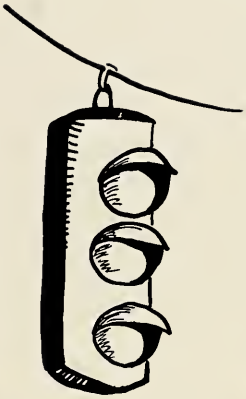

R. Abramowitz

Y. Abramsky

D. Achilli

C. Aherns

F. Aiello

B. Albrecht

C. Amodeo

S. Amodeo

I. Anson

M. Anson

D. Arnold

T. Ashline

W. Avello

C. Babcock

D. Barbeau

P. Barcher

R. Barth

T. Beaman

J. Bechetti

CLASS OF '64

R. Belch

M. Benante

E. Berish

W. Berkely

R. Berry

R. Blaszak

D. Blatt

G. Blauvelt

C. Bocchino

K. Boucher

R. Bocchino

J. Bowe

R. Bowers

L. Brader

C. Bradley

J. Breiding

B. Breslow

S. Brooke

R. Burgess

I have regularly slept through 19 weeks . . .

J. Burnes

J. Burns

Anxious moments before exams!

A. Buseema

P. Bush

P. Butler

R. Butts

R. Carpenter

K. Catucci

S. Caulkins

A. Cane

R. Cerniglia

C. Cerza

B. Chalmers

A. Charter

L. Chernys

L. Chickery

L. Chorvas

E. Christiakos

J. Clark

M. A. Clifford

V. Cole

SOPHOMORES

C. Comins

R. Conklin

D. Conners

P. Constable

N. Cooper

D. Cowles

M. Crane

A. Dalia

M. Dalleo

K. Daniels

M. Davidson

R. Davis

J. Dean

J. Dean

V. DeCello

E. Dedrick

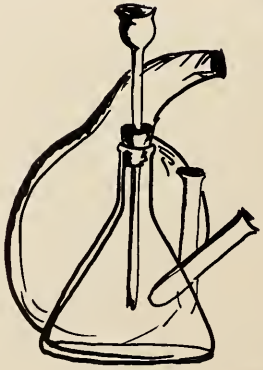

R. Dedrick

R. DeLucce

W. Dennis

C. Depew

C. Derr

J. Detmer

S. Digilio

J. DiGregorio

F. DiMetro

D. Dolan

D. Doran

A. Dored

A. Draper

J. Ducote

F. Dugger

G. Dunbar

S. DuPilka

S. Dupilka

A. Durrant

S. Eaton

A. Eckstein

J. Emma

C. Evans

J. Evans

CLASS OF '64

J. Exum

A. Ettinger

C. Fauci

J. Feiore

M. Ferri

C. Ferrigno

J. Fersh

L. Filoia

R. Fiore

H. Fisher

B. Fleet

J. Flowers

M. Flynn

D. Francese

J. Frye

F. Gaddis

P. Gaffney

P. Gale

S. Gantman

First Annual "Build a Better Bomb Shelter" Week.

P. Garcia

D. Garrigan

Hey, what color is Charlie Brown's hair?

P. Gartland

G. Gemmel

J. Gidley

P. Gilbride

T. Giudice

D. Goldberg

G. Golden

T. Gosse

A. Graham

G. Green

J. Green

J. Green

M. Green

R. Greene

V. Grega

B. Griffin

M. Gross

A. Grosso

J. Gunn

SOPHOMORES

H. Gurney

M. Gutman

G. Haber

E. Habinowski

T. Haight

J. Hall

W. Hall

J. Hammond

J. Hamorsky

J. Hansman

W. Happel

J. Harrell

R. Harrison

J. Hart

M. Hawkins

P. Hawver

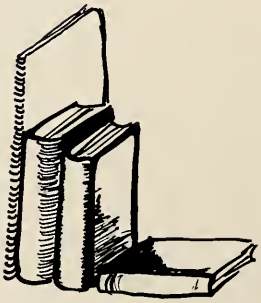

S. Hempe

E. Hendryk

H. Henzel

R. Hetey

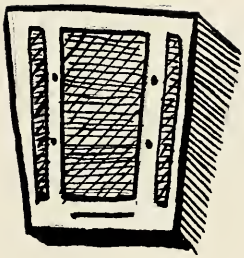

P. Hingerty

L. Hinton

S. Hodos

C. Hohl

Don't remember me this way — Please!!

D. Holliday

M. Holiday

J. Hornbeck

R. Hurlihe

H. James

P. James

M. Jenkins

D. Johnson

M. Johnson

T. Johnson

R. Joray

I. Joosep

M. Kagan

R. Kantrowitz

T. Katz

P. Keenen

CLASS OF '64

M. Kelley

H. Kohl

B. Koziol

J. Krakower

L. Laliberte

E. Lane

M. Lane

R. Lasko

H. Leary

M. Leonard

T. Lewis

K. Lockett

D. Loomis

J. Lopez

M. Losee

D. Lovelace

I wonder if Billy Graham has trouble with these things too.

R. Lubash

V. Lucas

D. Lustig

C. McCagg

W. McClintack

He actually handed in his homework.

M. McConnell

P. MacFarland

B. MacIssac

M. McKenna

P. McMillan

T. McNamara

T. McNiff

C. McPhee

P. Mack

M. Magiloca

S. Major

J. Malloy

R. Maloney

D. Marinucci

G. Marshall

L. Martin

J. Martinko

V. Masten

D. Matera

SOPHOMORES

C. Mathews

S. Medaugh

A. Milano

A. Milboer

A. Miller

F. Miller

G. Miller

J. Miller

R. Miller

M. Milone

R. Minard

C. Mitchell

P. L. Moffitt

C. Moher

P. Molinaro

J. Montgomery

C. Montross

M. Moore

K. Moran

T. Morano

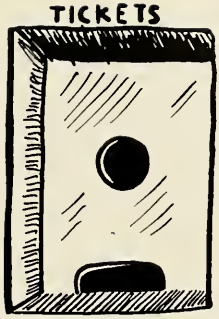

C. Morgan

S. Mulder

S. Musmerci

T. Myers

J. Nash

R. Navara

R. Navarra

D. Neustadt

L. Nevard

L. Newberry

D. Nichols

M. North

G. Norton

C. Nugant

N. O'Brien

J. O'Connell

K. O'Connor

B. Odell

C. O'Dell

B. Ogden

CLASS OF '64

E. Ogden

K. Olson

N. Oppedisano

C. Ostrander

J. Ostrow

B. Pederson

A. Pennes

H. Quick

J. Radcliffe

S. Reale

P. Reilly

B. Relyea

W. Resner

J. Richlin

B. Richter

N. Riseman

F. Ritter

G. Rittinger

J. Rizzo

R. Robards

The preceding pep talk has been a recording.

P. Robinson

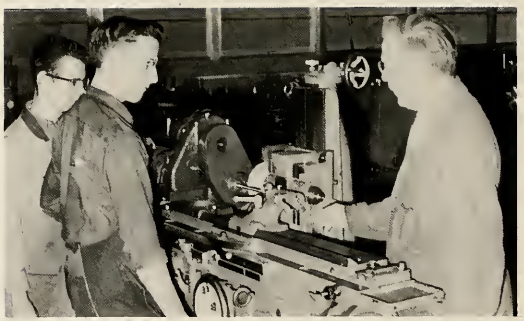
Vocational Guidance.

L. Rosenfeld

S. Rosenthal

A. Roth

J. Rowe

G. Rugar

D. Ruzzi

H. Sackett

K. Sadlier

J. Saland

A. Sammarco

R. Sauter

C. Scalli

R. Schoonmaker

M. Schreck

B. Schroeder

D. Schrom

R. Scotti

D. Secone

S. Secor

SOPHOMORES

R. Seifts

M. Senk

J. Serwatka

R. Seymour

T. Shannon

R. Sheffield

K. Sidelman

S. Simmons

E. Sindelard

S. Singleton

R. Skellan

V. Slavin

B. Smith

C. Smith

H. Smith

M. Smith

J. Snyder

W. Sokol

M. Solomen

J. Stanley

R. Stauderman

J. Stavsky

R. Stearn

R. Steed

N. Steinbach

G. Stickle

A. Storezeri

J. Streck

E. Sucato

K. Sullivan

B. Sweeny

S. Taciaelli

J. Tantillo

T. Terrydaley

R. Thorp

M. Tkazyik

F. Todaro

C. Tompkins

A. Toth

M. Toth

CLASS OF '64

B. Tougas

C. Tschudin

S. Tubby

J. Tulin

D. Tuttle

L. Tuttle

P. Ulrich

V. Urbano

T. VanBogelen

I. VanWert

J. Vaughn

L. Veach

W. Vegeto

P. VonKennel

L. Vouloukis

K. Wacha

And now let's do a chorus of "Sweet Adeline."

J. Waldman

N. Wanzer

D. Watsky

E. Waxman

C. Wazewski

B. Weir

C. Westover

B. Wheeler

J. White

M. White

R. Whitman

D. Williams

D. Williams

W. Wilser

D. Wilson

D. Wilson

J. Winnie

D. Worona

V. Wowaka

V. Wood

A. Wright

E. Wright

K. Wright

P. Wright

W. Yeomans

H. Zeus

D. Conforti

B. Powers

C. Scarvalone

D. Scisco

The quick rad Foz jumped ovet the laxy brow doc.

Mechanical drawing class.

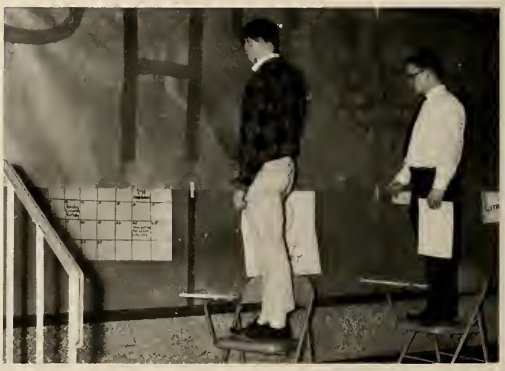
Seniors spark school spirit.

That Jet Bon-Ami smile.

Breathing break.

What a ridiculous topic. How could I *possibly* improve myself?

Oi vey!

No, we're not picking pansies.

All right, get up off your padding and beat the heck out of their equipment.

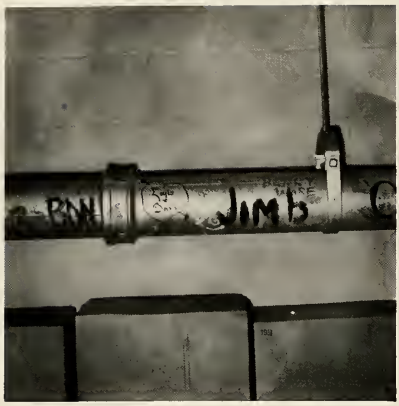
JIMb

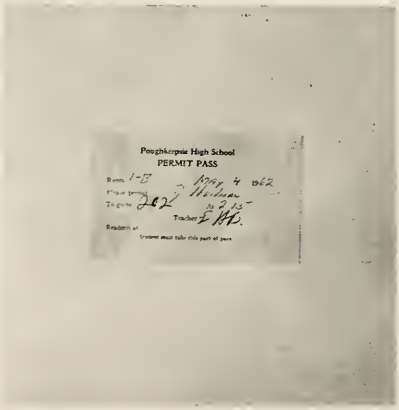
Poughkeepsie High School
PERMIT PASS
Room 1-B
May 4 1962
Time leaving
To go to
Teacher
Reason of
Student must take this part of pass

ACTIVITIES

National Honor Society

NATIONAL HONOR SOCIETY, *Row A*, B. Short, S. LaForte, D. Tompkins, J. Hunter, P. Bendazzi, K. deCormier, V. L. Browne, W. Wheeler, D. Bickart, J. McGrath, J. Howarth, G. Rittinger, J. Necol. *Row B*, F. Dooris, J. Sommer, J. Paroli, W. Adams, J. Kroll, L. Lipton, D. Plummer, R. Koffey, C. Parker, C. Koepke, K. Morgan, W. Newton, K. Bock, B. Papastrat.

Regents Scholarship Winners

REGENTS SCHOLARSHIP, *Row A*, J. Necol, P. Miller, G. Lutz, D. Bickart, J. Hunter, F. Dooris, B. Weir, S. LaForte, J. West. *Row B*, D. Hunger, V. Browne, T. Callahan, W. Newton, P. Abramowitz, C. Koepke, M. Bender, J. Sommer, J. Heilman, R. Rogatz, R. Waxman. *Row C*, J. Kroll, S. Laufer, P. Dietz, T. Moehrke, R. Prenot, R. Brown, C. Parker, S. Becchetti, W. Buhler, D. Plummer, S. Germond, W. Adams.

HONOR KEY, *Row A*, B. Short, S. LaForte, P. Miller, J. Howarth, D. Bickart, F. Dooris, B. Weir, J. McGrath, G. Rittinger, S. Leiser, J. Necol. *Row B*, R. Waxman, D. Hunger, J. Hunter, K. deCormier, J. Sommer, K. Bock, J. Paroli, B. Papastrat, W. Newton, V. Browne, W. Wheeler. *Row C*, K. Morgan, W. Adams, L. Lipton, J. Kroll, T. Moehrke, C. Parker, P. Dietz, D. Plummer, S. Lauter, C. Koepke, M. Bender.

Honor Key

The Delta Phi Honor Key was awarded by the Parent Teachers Association to the thirty-two seniors of P.H.S. whose names appeared on the honor roll for seven consecutive terms not missing more than two report periods.

NATIONAL HONOR SOCIETY

The National Honor Society, now celebrating its fifth year of existence at Poughkeepsie High School, is able to review with pride the accomplishments of the past, and anticipate even greater triumphs in the future. As a nationwide organization of students who have achieved high scholastic standing, it has enriched our school with its emphasis on Character, Scholarship, Leadership, and Service. Presently under the able direction of Mrs. Van Wagner, this group deserves the admiration of our entire school and community.

Regents Scholarships

This year the students of PHS excelled in the statewide competition for Regents Scholarships. Thirty-three Regents College Scholarships and one Disabled Veterans Scholarship were awarded to our students. Besides these winners, many other PHS students were alternates for Regents College and Nursing Scholarships.

Each scholarship winner was entitled, depending upon his need, to financial aid, ranging from $250 to $700 annually for four years in an approved school within New York State.

HONOR SOCIETY, *Row A*, J. Breiding, C. Butts, K. Lay, S. Gordon, S. Koob, J. Gattine, R. Abramowitz, A. Durrant, D. Loomis, S. LaForte, G. DeCecco, J. Hunter, J. Howarth, S. Leiser, L. Brader, J. Fersh, C. Bambakos, J. Herring, L. Chernys, J. Hansman, K. Lockett, A. Ettinger, M. Gross, J. Kole. *Row B*, K. Bock, D. Lustig, M. Kagan, D. Cowles, D. Bickart, S. Brooke, S. Devan, C. Gottesman, R. Davis, A. Hawkins, J. Ducote, E. Lansing, A. Graham, K. deCormier, S. Ducote, P. Bendazzi, N. Baron, P. Gale, V. L. Browne, T. Johnson, A. Doreo, F. Dooris, D. Hunger, I. Joosep, R. Butts, C. Hoag, B. Breslow, W. Banfield. *Row C*, C. Hohl, P. Chamberas, S. Eschwege, A. Erdreich, P. Abramowitz, E. Kilcrease, M. Bender, P. Dietz, J. Kroll, L. Lipton, T. Gosse, W. Adams, C. DuBois, J. Crispi, J. Heilman, T. Beaman, R. Koffey, M. Haven, S. Laufer, R. Butts, J. Bernard, S. Germond, R. Kronberg, A. Cunningham, E. Jenkins, J. Dean, L. Laliberte, C. Koepke, V. Evans.

Honor Society

HONOR SOCIETY, *Row A*, W. Wilser, C. Morgan, S. Persely, M. Moselle, J. Necol, B. Short, F. Todaro, A. Peltz, D. Watsky, J. Stavsky, N. Riseman, M. Zimet, P. Moffitt, L. Morris, E. Waxman, S. Morehouse, N. O'Brien, B. Tachinelli, M. Pfeifer, M. Senk. *Row B*, A. Wright, C. Scarvalone, K. Sidelman, L. Scheib, G. Rittinger, N. Wanzer, B. Yost, V. Urbano, A. Milano, E. Tschudin, W. Welch, S. Newman, B. Welton, C. Smith, C. Scalli, L. Vouloukos, J. McGrath, E. Ventriglia, D. Phillips, P. Miller, M. Moore, J. Schwartz. *Row C*, R. Waxman, K. Pells, B. Papastrat, S. Stetler, K. Morgan, J. Sommer, P. Nedwell, M. Leland, J. Mabie, D. Neustadt, J. Miller, J. Snyder, A. Moehrke, M. McConnell, C. Parker, R. Pollack, D. Plummer, J. Paroli, M. Solomon, J. Pehso, J. Saxon, W. Sherow, W. Newton, G. Miller, W. Wheeler.

GENERAL ORGANIZATION, *Row A*, J. Baratta, P. Dietz, P. McGinnis, J. Gattine, J. Sommer. *Row B*, C. Morgan, B. Short, A. Laurenzano, C. Scarvalone, C. Comins, B. Weir, P. Bendazzi, R. Fiore, W. Welch, J. Rimai, J. Paroli, J. Parise, J. Burnes, S. Schenkein, L. Chernys, S. Perrotti, F. Kozak, V. Scisco, T. Haight. *Row C*, J. Tantillo, L. Tucker, J. Saxon, S. Stetler, S. Harris, B. Mackey, L. Lipton, E. Jenkins, T. Schoonmaker, B. Oppenheimer, J. Heilman, M. McConnell, R. Schoonmaker, J. Bernard, J. Miller, D. Barton, D. Bickart, A. Hawkins, C. Butts, J. Lyttle.

General Organization

The General Organization had a very profitable year. It sponsored the annual Victory Dance, Twirp Week, and the Junior-Senior Basketball Game. It also participated actively in the American Field Service project and put on a Polio Dance during the nation-wide drive. Meetings were held every Wednesday noon and all students were encouraged to send opinions or ideas through their delegates. Officers were: President: Peter McGinnis; Vice-President; Patrick Dietz; Secretary; Judy Gattine; Treasurer; Jud Sommer; Reporter-Historian: Judi Baratta.

Waiting for the delegates to quiet down.

The officers take long enough to start the meeting.

G.O. City Day

Jud Sommer, waiting for a fire.

G.O. CITY DAY, *Row A*, J. Hunter, P. Bendazzi, D. Bickart, P. McGinnis, K. deCormier, C. Bambakos, B. Short. *Row B*, S. Harris, L. Lipton, J. Kroll, T. Schoonmaker, J. Heilman, R. Koffey, P. Dietz, J. Sommer.

Peter McGinnis . . . City Manager
Patrick Dietz . . . City Mayor
Thomas Schoonmaker . . . City Judge
Stanley Harris . . . Corporation Counsel
Carol Bambakos . . . Commissioner of Finance
Leonard Lipton . . . Commissioner of Assessments and Buildings
Joyce Hunter . . . City Sealer
John Kroll . . . Police Chief
Jud Sommer . . . Fire Chief
Patricia Bendazzi . . . Superintendent of Public Works
David Bickart . . . City Chamberlain
Jeffrey Heilman . . . Superintendent of Sanitation
Richard Koffey . . . Commissioner of Public Welfare
Betsy Short . . . Superintendent of Recreation
Karen deCormier . . . City Librarian

The annual G.O. City Day was held on Wednesday, March 14. Fifteen seniors, selected by the class of '62, met their corresponding office-holder at the Municipal Building and then accompanied them on their rounds. The officials reported their experiences to the student body at an assembly the following Friday.

Jeff Heilman, garbage collector for a day.

Commissioners of Recreation Short and Beal.

Watch the wand! Yesterday she turned Mr. Bugar into a toad.

Sam caught me kissing Santa Claus.

Christmas

Christmas, 1961, saw a sparkling array of decorations and programs, as the students and faculty joined to make this one of the finest Christmases ever to be enjoyed at Poughkeepsie High School. Among the highlights of the Christmas assembly were the religious tableaux, songs, the annual skit by the teachers, and, of course, the lollipops.

Let's check on the porridge.

Christmas program: Size 44 only came in gray.

TALENT SHOW TALENT, *Row A*, C. Smith, S. Exum, M. Smith, B. James, J. Pizzuto, R. Feldman, H. Cooperman, L. Watkins. *Row B*, S. DuPilka, G. DeCecco, M. Drivas, J. Buckley, L. Fiore, S. Becchetti, J. Lyttle, R. Grauer, M. Danesi, L. Westergard.

Talent

"Cornucopia," the annual G.O.-P.T.A. talent show, was presented by Senior High students on December 2, 1961. A full auditorium was present to supplement the success of this spectacular, emceed by Stanley Becchetti.

TALENT SHOW BUSINESS, *Row A*, P. McGinnis, N. Mulvey. *Row B*, H. Leary, V. DiMaso, D. Coleman, J. Gattine, M. Kelly, S. Gusberti, J. McGrath, L. Watkins, R. Feldman, B. James, J. Pizzuto, E. Beach. *Row C*, J. Howarth, J. Rimai, W. Kisch, A. Hawkins, F. Dorris, M. Matwey, K. Morgan, R. Van Wagner, J. Sauter, S. Laufer, W. Callahan, J. Sardi, S. Finnerman, R. Grauer, G. Marquette, B. Blumberg.

SENIOR GIRLS' CHORUS LINE, *Row A*, K. Traver, G. Lutz. *Row B*, B. Short, R. Feldman, C. Lockwood, L. Gallante, S. LaForte, C. Bambakos, C. Johnson, N. Mulvey, J. Gattine, S. Leiser, R. Broas, J. Cutten, J. Grant, D. Coleman. *Row C*, J. Pizzuto, W. Roberts, D. Govern, R. Murphy, S. Kronberg, J. Howarth, J. Minard, M. A. Nicholas, S. McKenzie, S. Detmer, J. McGrath, C. Varone, J. McFadden, P. Linsky, J. West, J. Smith. *Row D*, M. Dixon, G. Trani, K. Medaugh, B. MacEachen, V. L. Browne, J. Lyttle, B. Papastrat, L. Burroughs, E. Jenkins, C. Stegman, J. Paroli, B. Santimaw, K. deCormier, T. Herman, R. Kristiansen, R. Bendazzi, R. Grauer.

Show

All were amazed at the interpretation of "Mack the Knife" by Lee Schmidt and the dancing coordination of Susanne Enright and Heide Cooperman. "Mrs. Prinkle's Gym Class, an insight into a typical girls' class added a bit of humor to the show. The "Roaring Twenties" were relived by the senior girls' chorus lines in their presentation of "Charlie, My Boy." Highlighting this annual event was "The Can Can," presented by the Senior Boys' chorus line.

BOYS' CHORUS LINE, *Row A*, S. Harris. *Row B*, F. Scotti, D. Bickart, W. Wheeler, J. Peluso, A. Erdreich, S. Arnold, P. McGinnis, F. DiCorcia, D. McCausland. *Row C*, O. Jekabsons, M. Matwey, D. Botsford, J. Sommer, J. Pelish, P. Francese, S. Daniels, J. Sardi, D. Lockett, J. Neener, S. Finnerman, J. Heilman, A. Hechler, A. Cerilli, F. Walker, D. McCurdy, D. Moore, P. Yarmoluk. *Row D*, R. Lerner, B. Wagner, K. Morgan, A. DiMaso, F. Lieberman, E. McDermott, S. Laufer, S. Becchetti, S. Kish, J. Heilman, T. Schoonmaker, A. Moehrke, P. Dietz, R. Van Wagner, L. Lipton, J. Kroll, D. Barton, S. Germond, M. Bender.

VICTORY DANCE, *Row A*, B. Short, J. Rimai, S. Schenkein, J. Gattine, F. Scotti, N. Mulvey, C. Bambakos, B. Blumberg, C. Lewin. *Row B*, P. Bendazzi, J. Lyttle, W. Wheeler, P. Francese, D. Marone, S. Becchetti, R. Reader, E. Jenkins, G. Carroll, L. Burroughs, C. Butts.

Victory Dance

On November 4, 1961, more than seventy couples attended the Victory Dance to pay tribute to the football players of P.H.S. The gym, in accord with the event, was gaily decorated with footballs and pictures of the team's members. The music, supplied by the CUSTOMS, added to the students' enjoyment. The success of this year's Victory Dance was due to the efforts of General Chairman, Patrick Dietz.

Remember I get what? Vertigo?

Why, Mr. Conetta!

Ha! *He* thinks it's a boy's room pass!

Which one will twirp me?

Twirp Week

All the Sadie Hawkins' of P.H.S. were offered an opportunity to twirp the fellow of their choice during Twirp Week which commenced on March 26. The girls carried their twirp's books, bought their lunches, and phoned them nightly. On Thursday, activities were held at lunch time in the gym for the benefit of the twirp couples. The week climaxed with the Tag Drag on Saturday night after which the boy resumed his normal role.

TWIRP WEEK, *Row A*, J. Gattine. *Row B*, B. Short, C. Affronti, N. Mulvey, R. Marchese, J. Pizzuto, C. Scarvalone. *Row C*, P. Bendazzi, D. Marone, L. Burroughs, J. Lyttle, P. McGinnis. *Row D*, J. Neener, S. Becchetti, B. Van Wagner, J. Miller, R. Kay.

Editor-in-chief, John Kroll. *Editor,* Karen deCormier.

Scheduling, Asst., Nancy Mulvey. *Editor,* Liz Jenkins.

Business, Editor, Joan Paroli. *Asst.,* Wayne Newton.

1962 Phois

EDITOR-IN-CHIEF: John Kroll

ART
Editor: Jane Necol
Asst: Robert Van Wagner
Karen Bock
Regina Murphy

ADVERTISING
Editor: Jud Sommer
Asst: Andrew Erdreich
Stanley Becchetti
Mark Bender
Patrick Dietz
Stanley Harris
Christian Koepke
Joanne Lyttle
Jill McGrath
Karen Medaugh
Kenneth Morgan
Thomas Schoonmaker
Sharon Spitz
Karen Traver

BUSINESS
Manager: Joan Paroli
Asst: Wayne Newton

CAPTIONS
Editor: Davison Moore
Asst: Rhoda Grauer
Tony Moehrke
Clayton Pelton

CIRCULATION
Editor: Patricia Bendazzi
Asst: Walter Wheeler
Gloria Carroll
Joan Cutten
Mary Dixon
Samuel Finnerman

Circulation, Asst., Walt Wheeler. *Editor,* Pat Bendazzi.

Typing Editor, Vicki Lynn Browne.

Literary Editor, Barbara Papastrat, *Asst.,* David Bickart.

Staff

EDITOR: Karen de Cormier

Jane Howarth
Ruth Kristiansen
Sharyn Kronberg
Richard Prenot
Reva Rogatz
Carol Varone

LAYOUT
Editor: Susan Leiser
John Heilman
Leonard Lipton

LITERARY
Editor: Barbara Papastrat
Asst. David Bickart
Wayne Adams
John Buckley
Sally LaForte
Gail Lutz
David Plummer
Geraldine Rittinger
Jane Shontz
Betsy Short
Robert Waxman

PHOTOGRAPHY
Editor: Jeffrey Heilman
Asst: Stanley Germond
David Barton
Warren Buhler

SCHEDULING
Editor: Elizabeth Jenkins
Asst: Nancy Mulvey
Carol Bambakos
Terry Herman
Judy Kluge
Sally Kriscka

TYPING
Editor: Vicki Lynn Browne
Harriet Barley
Helen Balassone
Brenda James

Advertising, Asst. Andy Erdreich. *Editor,* Jud Sommer.

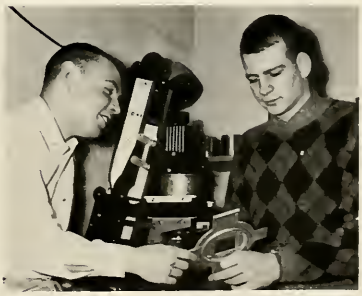

Photography, Asst. Stanley Germond. *Editor,* Jeff Heilman.

Layout, Asst. John Heilman. *Editor,* Susan Leiser.

Art, Editor, Jane Necol. *Asst.* Bob VanWagner.

Captions, Rhoda Grauer and Dave Moore.

Mr. Bartlett, adviser

Phois Advisers

If Mr. Bartlett ever had a secret ambition, it may well have been to be able to leave school one day at 3:30. Each night that work was done on the PHOIS, he stayed until after 5:00; he rarely intruded on our plans, but he was there whenever an editor needed advice, a suggestion, or an answer to a question. Years of experience had provided him with knowledge of every facet of yearbook production, so that even the printer's representative consulted him on procedure. We remember his strange drawings, which always somehow proved their point, his "downeast" accent, his strange EB on our passes, and the oranges which, instead of a skeleton, were in his closet daily. Humor, tact, wisdom, and composure under pressure—all these were Mr. Bartlett's in full measure, and we thank him for these, as well as his immeasurable contribution to the PHOIS.

We also thank Mrs. Evans, Mr. Singleton, and Mr. Heinemann, for their devoted service as literary adviser, printing adviser, and photography adviser, respectively.

At the end of Senior year, we found that, if we really tried, we could look back and actually smile at the problems which, only a short time ago, had seemed so very tragic; the PHOIS group pictures never came through, the non-existent captions, the overdue writeups, and the unavailable staff members. We could remember the endless meetings in room 202, the lost seventh periods, the sacrificed lunch hours, and especially those ordeals after school when we tried to capture within these pages our memories and experiences.

Of course, there were many brighter moments: encountering an excellent candid, a particularly apt caption, or some definitive copy. The staff hopes that readers of the PHOIS will enjoy the book and see the school year 1962 mirrored in it.

Mrs. Evans, literary adviser

Mr. Heinemann, photography adviser

Mr. Singleton, printing adviser.

The Beehive

BEEHIVE LITERARY, Row A, V. Evans, J. Necol, J. Kroll, S. LaForte, K. deCormier, L. Lipton, J. Cutten. Row B, B. Short, S. Leiser, R. Abramowitz, N. Riseman, S. Spitz, B. Necol. Row C, J. Hunter, J. Kluge, J. Weatherby, M. Haven, E. Kilcrease, E. Jenkins, K. Bock, V. L. Browne, T. Herman, L. Goldstein.

The students of Poughkeepsie High School, published two papers during the school year, printed in the school, under the direction of Mr. Holt and Mr. Singleton. In the coming year they hope to publish four or more copies when the new printing equipment is installed in the school.

The editors were Sally LaForte, Editor-in-chief; Judy Kluge, business editor; and Karen de Cormier, literary editor. The business staff obtained ads, sold subscriptions, and distributed the paper while the literary staff wrote the copy.

Both staffs took a trip to New York City on March 26 and toured the New York Times Building. The group purchased a new typewriter and a new camera for the "Beehive." With this polaroid camera, the group operated a picture taking booth at the A.F.S. Fair.

BEEHIVE BUSINESS, Row A, B. Short, S. LaForte, J. Kluge. Row B, J. Bevine, K. Olson, J. McGrath, J. Cutten. Row C, J. Howarth, T. Herman, L. Goldstein, M. Haven, E. Kilcrease, E. Jenkins, N. Mulvey.

ART CLUB, *Row A,* H. Leary, R. Murphy, R. Reader, P. Bendazzi. *Row B,* S. Caulkins, A. Laurenzano, S. DuPilka, B. Blumberg, J. Shontz, B. Necol. *Row C,* L. Saling, M. Toth, L. Schmidt, H. Shankmen, C. Pelton, M. Milone. *Row D,* D. Hunger, B. Hall, D. Burgess, T. Randall, E. Lillis, B. Van Wagner, E. Lane, J. Peluso.

Art Club

Poughkeepsie High School's Art Club stimulated art appreciation among the student body and enhanced the beauty of our school and community. Throughout the school year, the Art Club exhibited different media in the main lobby and supervised the decoration of the school during the holiday season. It also created posters and scenery for the Annual Play and provided for props in the Christmas program.

Under the supervision of Mr. Joseph Catanzaro, the Art Club was successful in all of its projects and undertakings. Patricia Bendazzi, President; Regina Murphy, Vice-President; Ronald Reader, Secretary; Rhoda Grauer, Treasurer.

Well, it's not a Mona Lisa, but . . .

Occupational therapy.

WORLD AFFAIRS, *Row A*, B. Weir, D. Bickart, J. Kroll, K. de Cormier. *Row B*, M. Moselle, J. Necol, S. Bramley, S. LaForte, G. Lutz, C. Schoenbrun, L. Gallante, J. Stavsky, D. Phillips, B. Brooke, V. Hannan, E. Waxman, P. Miller, S. Leiser, Shontz, J. L. Chernys, F. Miller, C. Morgan, J. *Row C*, J. Rugman, M. Kelly, C. Scarvalone, R. Abramowitz, N. Riseman, J. Fersh, E. Kolus, J. Richlin, J. O'Connell, K. O'Connor, J. Hunter, R. Davis, A. Durrant, P. Moffitt, B. Weir, K. Olson, C. Gottesman, L. Scheib, L. Righter. *Row D*, T. Herman, G. Trani, J. Krakower, F. Ritter, R. Waxman, A. Erdreich, J. Sommer, J. Peluso, J. Dean, P. Abramowitz, L. Lipton, R. Koffey, B. Oppenheimer, S. Becchetti, D. Plummer, T. Goose, J. Neener, S. Finnerman, W. Wheeler, M. Worona, W. Atwood, S. Ducote, J. Kluge.

World Affairs

One of the primary goals of the World Affairs Club was the task of bringing a foreign student to our school for the 1962-63 year. Under the leadership of President, David Bickart; Vice-President, John Kroll; Secretary, Betsy Weir; Treasurer, Karen de Cormier, and advisor Miss Francis Smith, the members raised money for the American Field Service. Some of its other projects included a U.N.I.C.E.F. drive, a trip to the United Nations, and a Christmas party. Highlighting its programs were lectures on Kenya and Chile.

Bert McCormick, an enthusiastic speaker.

The natives were restless that night.

American Field Service

Although a student exchange program had long been considered at Poughkeepsie High School, it was not until the spring of 1961 that the World Affairs Club decided to institute the American Field Service exchange program the following year. In order to enlist schoolwide support in raising a base sum of $650, a joint G.O.-World Affairs committee was established. Richard Koffey and Joyce Hunter were elected co-chairmen, and Miss Smith and Mrs. Sylvia were advisors. In January, an assembly was held to acquaint the entire school with the program; soon everyone was talking about "A.F.S." Six weekly "Penny Thursday" collections generated interest and excitement throughout the school and raised $550. The "A.F.S. Carnival," in which almost every club participated, was a tremendous success, raising $350. This support insured that the program would be implemented during 1962-1963.

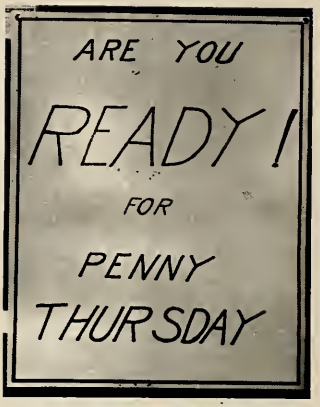

Reminding . . .

Collecting. . .

A.F.S., *Row A*, C. Scarvalone, J. McGrath, J. Edmonds, J. Smith, F. Dooris, M. Dixon, D. Bickart, P. Bendazzi, M. Kelley, S. LaForte, J. Cutten, H. Cooperman. *Row B*, T. Herman, N. Mulvey, M. Zimet, P. McGinnis, K. Butts, A. Erdreich, J. Little, J. Hunter, K. DeCormier, B. Weir, G. Trani. *Row B*, K. Medaugh, J. Saxon, W. Adams, J. Kroll, B. Oppenheimer, R. Reader, P. Dietz, T. Goose, L. Kilcrease.

Six pipers piping

Moe, Schlep, and Curley

The combined effort of many school organizations in a "Carnival" pushed the American Field Service drive over its goal. Each group participating represented a country and operated a booth appropriate to the club's interest. Triad's paperback book booth was the most successful. In charge of setting up the exhibits was the Key Club.

Gym club exhibition

One for all and all for one

TRIAD, Row A, R. Waxman, S. Leiser, J. Hunter, J. Necol, J. Kroll. Row B, S. Morehouse, D. Fenner, M. Moselle, J. Shontz, H. Cooperman, J. Hansman, E. Waxman, G. Lutz, L. Geiger, D. Johnson, R. Wagler, L. Scheib, C. Gottesman, J. Adelman, M. Kelly, K. Sidelman, R. Gelman, J. Stavsky, J. Richlin, C. Morgan, K. Franklin. Row C, P. Linsky, M. Smith, C. Schoenbrun, P. Miller, C. Smith, E. Kolus, R. Abramowitz, M. Gross, K. Olson, J. O'Connell, M. Johnson, A. Durrant, L. Brader, R. Reynolds, B. Weir, R. Moffitt, R. Davis, K. O'Connor, B. Weir, J. Fersh, C. Scarvalone, N. Riseman, P. McMillan, J. Cutten, B. Necol, F. Miller. Row D, S. Gusberti, T. Herman, K. de Cormier, M. Kagan, J. Pearce, B. Breslow, R. Butts, C. Beaman, A. Erdreich, S. Finnerman, M. Percy, W. Newton, E. Jenkins, L. Lipton, T. Beaman, B. Oppenheimer, W. Adams, T. Gosse, V. Evans, A. Hawkins, J. Sommer, S. Ducote, G. Trani, R. Kantrowitz, D. Bickart, L. Westergard, J. Baratta, S. Kronberg, K. Marinucci, M. Silver.

Triad

Earl Groves speaks on "Beethoven and the Piano Sonata."

In its pursuit of art, literature, and music, *Triad,* during the 1961-62 year enjoyed many interesting activities. The members saw the play "A Man for All Seasons," on the New York trip, which along with the Christmas party, and the June luncheon, is one of the regular events of *Triad.* Outstanding meetings included a lecture on mosaics and an excellent program of Gershwin music presented by Vice-President of music, Bob Waxman. The club this year has been under the leadership of:

Faculty Advisor: Miss Torgesen
President: Joyce Hunter
Vice-President of Music: Bob Waxman
Vice-President of Literature: John Kroll
Vice-President of Art: Jane Necol
Secretary-Treasurer: Susan Leiser

MIXED CHORUS, Row A, K. Kraus, M. Moselle, J. Hansman, J. Gilmore, A. Ettinger, P. James, D. Loomis, A. Hawkins, B. James, M. McConnell, D. Johnson, A. Peltz, K. Frankin, S. Rosenthal, S. Morehouse, C. Morgan. Row B, F. Dooris, B. Breslow, R. Watsky, N. Wanzer, B. Sweeney, C. Johnson, S. Secor, D. Watsky, C. Scarvalone, J. Richlin, R. Reynolds, C. Roberts, D. Blatt, B. Weir, L. Watkins, R. Skinner, N. Gottesman, J. Fleming, R. Butts, L. Chernys, H. Klingaman. Row C, C. Booker, L. Rosenfeld, J. McHugh, D. Miller, W. Atwood, B. Morris, J. O'Connell, P. Moffitt, J. Rugman, J. Jenner, J. Krakower, K. Walters, P. Gale, L. Brader, G. DeCecco, A. Wright, C. Nugent, J. Tulin, K. Olson, L. Nevard, M. Sharp, S. Medangh, J. Rizzo. Row D, Jere Ducote, S. DuPilka, C. Beaman, N. Abrahams, W. Riley, B. Odell, M. Jenkins, A. West, L. Dixon, E. Kilcrease, G. Wellington, E. Lillis, B. Halcon, J. Colbert, A. Cunningham, A. Bennett, M. Dixon, K. Lay, I. Joosep, G. Hill, J. Smith, G. Trani.

Mixed Choir

Under the direction of Mr. McNary the Mixed Choir of Poughkeepsie High School had an active year. The group participated in the Christmas program, the Dutchess County Music Festival, and the Spring Concert. On March 9, the Choir attended the Metropolitan Opera, "La Traviata." The Choir met every Monday, Wednesday, and Friday for rehearsal and meetings. They sang popular and classical numbers and songs from Broadway plays.

Brenda James, President
Arlene Hawkins, Vice President
Miriam Zimet, Secretary
Michael McConnell, Treasurer

Why can't we sing something groovy like "Alexander's Ragtime Band?"

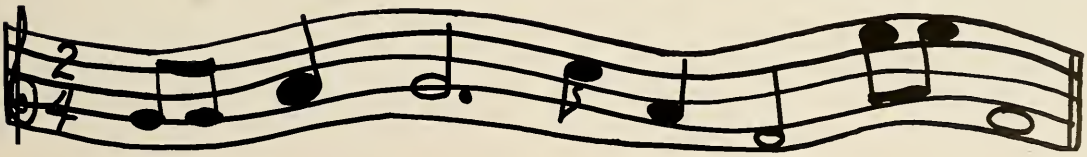

Band

As in years past, the contributions of the Poughkeepsie High School band to the education and enjoyment of the student body were as varied as they were numerous. The never-flagging efforts of its director, Mr. Luther Hawkins, as well as the enthusiasm of the members themselves, resulted in a year of lively pep rallies, spirited football games, and artistic assemblies.

President: Richard Prenot
Vice-President: Arlene Hawkins
Secretary: Louie Fiore
Treasurer: Kenneth Morgan

Where's that button that says on?

Doing the big apple

BAND, *Row A*, Karen Lay, E. Kolus, C. Morgan, A. Hawkins, D. Best, D. Sioleski, V. Evans. *Row B*, D. Levine, A. Ettinger, H. Klingaman, K. Kraus, R. Navarra, W. Buhler, M. Haven, A. Cunningham, S. Morehouse, B. Weir, N. Wanzer. *Row C*, A. Wright, L. Westergard, S. Koob, E. Pyers, K. Kronberg, S. Fuller, P. Miller, R. Dvorkin, J. Jenner, E. Barath, E. Beach, S. Kish, L. Fiore. *Row D*, M. Tanner, D. Blatt, C. Purvis, D. Amone, K. Decker, J. Hopkins, D. Urciulo, K. Walters, A. Falanga, B. Halcon, R. Prenot, R. Wright, B. Bowers, G. Gemmel, K. Morgan, C. Beaman, M. Spadaro, C. Tompkins, J. Crispi, T. Beaman.

Waiting for the first half to end

Don't forget the roote toot toot at the end

FUTURE NURSES, Row A, J. Cutten, L. Righter, J. Edmonds, N. Mulvey, M. Sharp. Row B, R. Johnson, D. Zeus, G. Rittinger, J. Rugman, N. Dribnak, T. Bowman, M. Rossi, M. Silver, K. Ward, K. McCaffrey, M. Losee, S. Gordon, L. Vincent, M. Musmerci. Row C, K. Baldwin, P. Jaycox, C. Smith, L. Tucker, J. Pearce, G. Trani, R. Wagler, L. Dixon, G. Lewis, B. Lansing, S. Stetler, S. Postell, R. Milone, D. Johnson, S. Gusberti.

Future Nurses

Medical ambitions centered around the Future Nurses' Club of Poughkeepsie High School. Various speakers from Saint Francis Hospital delivered addresses to the members and officers of the club. The club toured Saint Francis Hospital and operated a fortune-telling booth at the American Field Service Fair.

The club's adviser was Mrs. Sylvia and officers were Joan Edmonds, President; Joan Cutten, Vice-President; Margaret Sharp, Secretary; and Linda Righter, Historian.

First aid for multiple hang nails

Future teachers invade the study halls.

The many aspects of the teaching profession were discussed at the meetings of the Future Teachers' Club. This year the club supervised the noon-hour study halls and the maintenance of an educational bulletin board. They operated a ring-toss booth at the American Field Service Fair. Highlighting this year's program was the field trip to New Paltz in which they observed the educational facilities available.

Officers were Wayne Adams, President; Karen Bock, Vice-President; Ramona Broas, Secretary; and Wayne Newton, Treasurer, who were under the direction of supervisor, Mrs. Sylvia.

Future Teachers

FUTURE TEACHERS, Row A, W. Newton, K. Bock, W. Adams, R. Broas, C. Varone. Row B, F. Kozak, H. Schoenfeld, C. Schoenbrun, M. Dixon, M. Kelly, J. Adelman, A. Lane. Row C, C. Purvis, B. Blumberg, J. Rimai, E. Kilcrease, K. Medaugh, N. Baron, M. Silver, S. Kozak.

This year the Key Club once again engaged in worthwhile activities. This service organization managed the Junior-Senior basketball game, the collection of school banking, aided in the Red Cross drive, and provided ushers for the Marine Band Concert. The club was led by President, Bruce Wagner; Vice-President, Tom Schoonmaker; Secretary, Pat Dietz; Treasurer, Walt Callahan; and advisors, Mr. John Kiehle and Mr. Edward Hoder.

Voting on who gets the key to the apartment.

Key Club

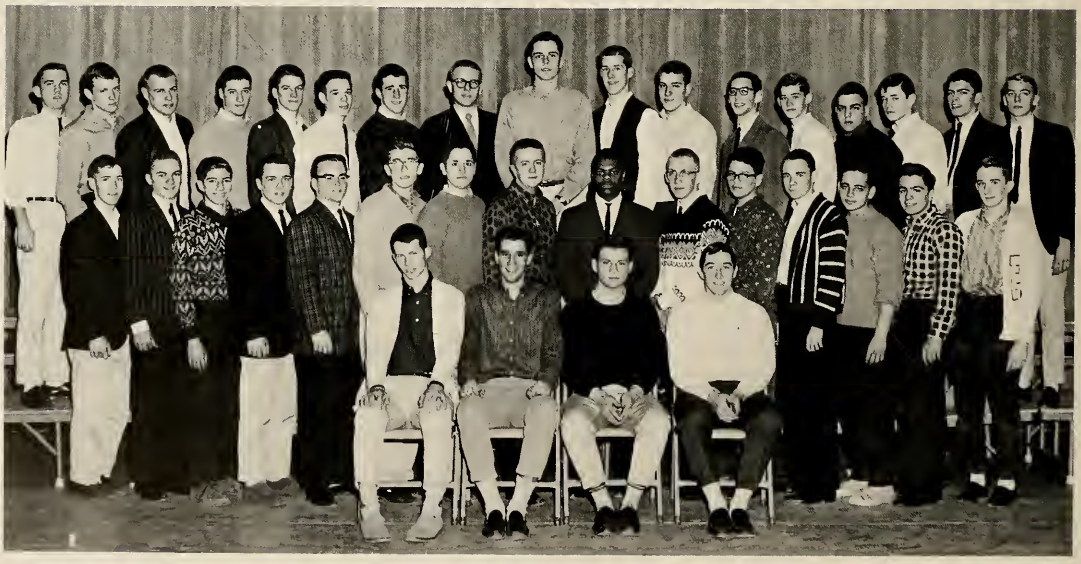

KEY CLUB, Row A, P. Dietz, T. Schoonmaker, B. Wagner, W. Callahan. Row B, J. Smith, R. Vosburgh, S. Brooke, F. Dooris, P. McGinnis, J. Neener, M. Leonard, J. Mabie, S. Harris, J. Heilman, S. Hodos, W. Wheeler, S. Devan, P. Linardakis, B. Stauderman. Row C, G. Pepper, B. Mackey, S. Germond, J. Bernard, R. Schoonmaker, S. Fuller, R. Butts, H. Fox, J. Crispi, M. McConnell, A. Moehrke, L. Lipton, T. Gosse, J. Sommer, D. McCurdy, J. Weatherby, D. Botsford.

GIRLS' LEAGUE, Row A, M. Dixon, J. McGrath, V. L. Browne, E. Jenkins, Row B, S. Kriscka,J. Gattine, M. E. Dunlap, S. Leiser, E. Kolus, S. Kronberg, C. Purvis, M. Moore, J. Adelman, C. Lewin, R. Boras, S. LaForte, S. Reale, B. Short, M. Senk. Row C, J. Fersh, D. Loomis, J. Howarth, J. Edmonds, K. de Cormier, B. Richter, C. Smith, J. Kluge, L. Righter, J. Paroli, S. Ducote, R. Kristiansen, C. Butts, S. Stetler, R. Milone, K. Marinucci, P. Bendazzi.

Girls' League

The Girls' League of Poughkeepsie High School, supervised by Miss Graham, became known for its untiring work assisting the teachers and helping out in the community. These girls assisted in the Red Cross food and clothing drive within the school, operated a refreshment stand at the American Field Service Fair, and contributed to the annual family welfare project.

The officers this year were: Jill McGrath, President; Vicki Lynn Browne, Vice-President; Mary Dixon, Secretary; and Elizabeth Jenkins, Treasurer.

A-C assigned to emptying waste paper baskets, D-M wax the gym floor . . .

Silence prevails.

TECH ELEC, *Row A*, B. Bowers, G. Marquette, W. Kisch. *Row B*, G. Gemmel, F. DiCorcia, D. McCurdy, R. Martin, G. Hoskins, F. Dooris, T. Andrews. *Row C*, R. Blauvelt, M. Matwey, J. Finn, E. Conrad, J. Sauter, J. McMahon, A. Bono, R. Reynolds, E. Sindelar.

Tech-Elec Club

The Tech-Elec Club members were the unsung heroes of the many school events. Under the capable assistance of Mr. Bazzani, these fellows took care of the back stage production of many shows presented at PHS. Their duties include lighting, stage crew duties, and maintanance of equipment. These "men behind the scenes" also handled the P.A. system, the Pioneer home games, the annual G.O. Talent show, as well as daily assisting teachers by setting up the recording devices and projectors. President Gary Marquette, and Vice-President, Bill Kish, typified those in the club who had a knowledge of electricity and a sincere desire to learn more about their chosen field.

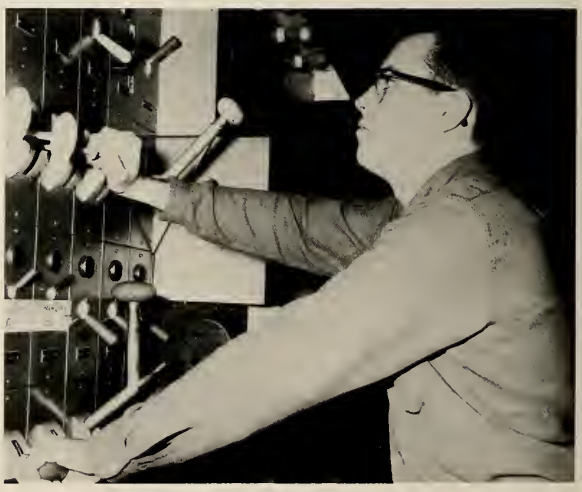

Speak to me, Mr. Glenn, please.

Projectionists

Led by Mr. Heinemann, our faithful projectionists were always on the job whenever movies, slides, filmstrips, or other visual aids were being used. This year Poughkeepsie High School's projectionists were led by: Jeff Heilman, President; Stan Germond, Vice-president.

Jeff Heilman skipping classes legally.

Grapefruit for breakfast.

PROJECTIONISTS, *Row A*, S. Germond, J. Heilman. *Row B*, F. Dooris, M. Matwey, L. Laliberte, R. Ulrich, J. Sauter, S. Fuller, A. Malkemus, K. Morgan, S. Hodos.

Well, it's not too satisfying, but it beats smoking.

Science Fair Winners

BEST PROJECTS
- Karen Bock
- Stewart Nelson

PHYSICS
- Individual projects
  - First prize: Craig Parker
  - Second prize: Charles Powers
  - Third prize: Harold Fox
  - Honorable Mention: Steven Devan
- Group projects
  - First prize: Jerry Schwartz and Steven Sturtz

CHEMISTRY
- Individual projects
  - First prize: Floyd Dooris
  - Second prize: Joyce Hunter
  - Honorable Mention: Stanley Becchetti
    Richard Prenot

ELECTRONICS
- Individual projects
  - First prize: Richard Lubash
  - Second prize: Gary Marquette

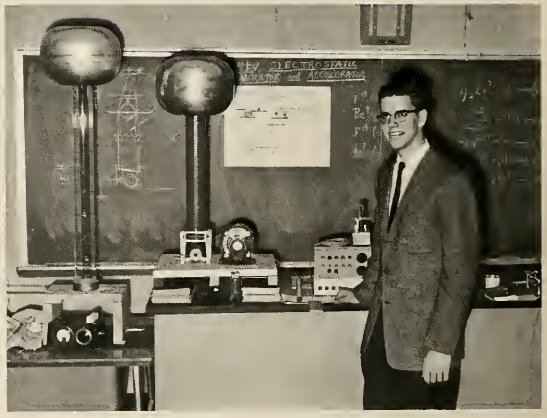

Craig Parker, first prize in chemistry.

I don't understand it, but to get in a picture . . .

BIOLOGY
- Individual projects
  - First prize: Leslie Rosenfield
  - Second Prize: Marjorie Moselle and Raymond Schoonmaker
  - Honorable Mention: Walter Wilser and Carol Scarvalone
- Group projects
  - First prize: Joel Dean and David Phillips
  - Second prize: Nancy Riseman and Ruth Abramowitz
  - Honorable Mention: Judith Fersh and Martha Moore, Jane Stavsky and Eugene Waxman

Science Fair

On March 23, 24, 1962, as in years past, Poughkeepsie High School's Science Fair dramatically illustrated the progress of science into the world of the unknown, and its application to everyday life. For the forty students who participated, the event meant the culmination of weeks of patient building and planning; for the public it was another opportunity to observe the youth of today becoming the scientists of tomorrow.

Special acknowledgment must be given to Karen Bock and Stewart Nelson, the Grand Prize winners. Karen's project showed the causes and results of corrosion and Stewart built an equivalent circuit analog computer.

Karen Bock, grand prize winner

SCIENCE FAIR, *Row A,* K. Bock, S. Nelson. *Row B,* M. Moselle, J. Stavsky, R. Abramowitz, N. Riseman, E. Waxman, J. Fersh. *Row C,* W. Sherow, C. Scarvelone, M. Moore, S. Devan, F. Dooris, J. Hunter, D. Phillips, C. Powers. *Row D,* R. Indermill, J. Dean, S. Sturtz, S. Becchetti, E. Lubash, D. Prenot, H. Fox, R. Schoonmaker, L. Laliberti, J. Schwartz.

MONITORS, *Row A*, S. Arnold, G. Trani, D. Barton, S. Harris. *Row B*, H. Leary, A. Peltz, J. Morris, D. Blatt, K. Wright, E. Beach, K. Boucher, M. Kelly, J. Digilio, B. Blumberg, S. Schenkein, S. Digilio, S. LaForte, J. Weiss, D. Matera, P. Lemkin, D. Achilli, S. Caulkins. *Row C*, J. Cutten, D. Secone, L. Chickery, J. Rimai, K. Marinucci, B. Sweeney, M. Jenkins, B. Odell, P. Bendazzi, L. Newberry, R. Milone, M. Sharp, J. Muse, D. Lustig, C. Nugent, A. Wright, N. Wanzer, C. Varone, N. Mulvey, S. Exum. *Row D*, M. Gutman, P. Linardakis, L. Rosenfeld, M. Zimet, G. Pepper, V. L. Browne, P. Constable, T. Johnson, H. Sachett, R. Cenniglia, L. Fiore, J. Colbert, R. Van Wagner, E. Jenkins, K. Kopstein, L. Laliberte, P. Nedwell, C. Tompkins, S. DuPilka, A. Hawkins, T. Popavero, N. Baron, K. Baldwin.

Monitors

The Monitor Force, supervised by Mr. Kirtland, served as police force for Poughkeepsie High School. The force insured a smooth passing between classes, assisted in fire and air-raid drills, and enforced the Dress Code. The monitors were also on duty seventh period to regulate traffic and during the lunch hour to control the Cafeteria line.

Chief Commissioner—Steve Arnold
First Floor Commissioner—Stanley Harris
Second Floor Commissioner—Virginia Trani
G.O. Commissioner—David Barton
First Floor Captains—Margaret Sharp, Patricia Bendazzi
Second Floor Captains—Vicki Lynne Browne, Nancy Mulvey
First Floor Lieutenants—Nancy Baron, Craig Tomkins
Second Floor Lieutenants—Louis Fiore, Peter Linardakis

The one in my notebook is tunafish, would you rather have that?

Junior-Senior Basketball Game

Senior Boys team, *Row A*, F. Dooris, J. Peluso, J. Pelish, J. Hill. *Row B*, W. Callahan, K. Morgan, T. Schoonmaker, S. Kish, J. Newman.

Junior Boys team, T. Rogan, L. Fiore, O. Boone, L. McGill, R. Gaines. *Row B*, S. Sturtz, R. Butts, B. Oppenheimer, R. Montalto, J. Bernard.

The annual Junior-Senior Basketball Game was held on March 9 in the P.H.S. Gym. The game was taken over during the first quarter by the Seniors which insured them of victory. The Class of '62 set a new record by being the only class to win this game two consecutive years. The coaches for this activity were Tom Schoonmaker and Steve Kish for the Seniors, and Roland Butts and Ronald Montalto for the Juniors.

Darn fire-eating class got out of hand again.

Property values have gone down since those two pigeons moved in next door.

Victory Dance . . . What victory?

Excuse me, where can I find room 213?

In 5 minutes they bring in milk and cookies

Good posture and strong feet are the fundimentals of good health.

Athos, Porthos, Aramis, and D'Artagnan

Back to the daily grind.

Laugh or leave

I can't wait to get home and eat lunch.

Senior Prom

SENIOR PROM, *Row A*, W. Wheeler, J. Paroli, D. Bickart. *Row B*, C. Bambakos, G. Lutz, D. Coleman, J. Necol, J. Pizzuto. *Row C*, R. Murphy, J. Arnold, B. Santimaw, J. Kluge, P. McGinnis, S. LaForte. *Row D*, J. Lyttle, K. Medaugh, L. Lipton, T. Schoonmaker, A. Erdreich, S. Harris.

The U.S.S. Pioneer sailed from Pier 62 at 8:30 on May 12. Over one hundred and fifty couples aboard ship spent an unforgettable evening dancing to the music of the Russ Gilmore Orchestra.

Decorations represented an ocean liner with life preservers and buoys surrounding the deck. This theme prevailed also in the lounge quarter.

Joan Paroli and Walt Wheeler served as general chairmen under the supervision of the Senior class officers and advisors, Miss Cole and Mr. Duval.

I'm gonna stand here until someone asks me!

By 8:00 P.M. this room and these girls will look beautiful?

Junior Prom

Poughkeepsie High School's gymnasium was transformed into an "Ice Palace" on Saturday, January 27, 1962, when the Junior Class held its Prom. Van Henry and his Orchestra furnished the music for more than 100 couples. Highlighting the evening was the crowning of Judy Baratta as queen with her attendants, Joanne Digilio and Joanne Dolfinger. Among the features of the decorations was a false ceiling made of blue crepe paper, giving a glowing impression. The far bleachers were turned into windows with crepe paper curtains.

JUNIOR PROM, *Row A*, J. Edmonds, L. Goldstein. *Row B*, C. Lewin, W. Kisch, L. Righter, G. Hoskin, D. Weisman, B. Necol. *Row C*, C. Smith, C. Butts, L. Magill, A. Cunningham, R. Butts, J. Bernard, S. Fuller, K. Kronberg, W. Welch.

SOPHOMORE HOP, *Row A,* D. Goldberg, J. Paroli, D. Blatt. *Row B,* A. Bertalan, P. Chamberas.

SOPHOMORE HOP

And now, my wee little leprechauns . . .

On March 17, 1962, the Sophomore Class presented "Emerald "Enchantment." More than sixty-five couples danced to the music of "The Corvette Combo" at this annual affair. Karen Sidelman was chosen princess and Regina Davis served as her attendant. Jack Paroli and Ginger DeCecco were co-chairmen in charge of the event. Decorations were of green, white, and blue, featuring a lowered ceiling of green crepe paper. Emerald shaped cut-outs surrounded the gymnasium to accentuate the theme.

STUDENT CONGRESS, *Row A*, L. Morris, L. Nevard, W. Sherow, B. Weir, D. Lustig, H. Reben. *Row B*, D. Bickart, O. Jekabsons, J. Mabie, B. Oppenheimer, R. Koffey, P. Abramowitz, A. Erdreich, K. Kopstein.

STUDENT CONGRESS

Senior High School participants in the Student Congress scored an impressive number of victories. At the first Congress, held in Wappingers, Philip Abramowitz was elected President of the Senate; Betsy Weir, Chairman of the Economic Policy Committee; while Richard Koffey and Philip Abramowitz were nominated to the National Congress for the House and Senate respectively. Jan Mabie was chosen best speaker of the House.

A bill resolving that the House Committee on Un-American activities be abolished, as proposed by Philip Abramowitz and Betsy Weir was passed in both the Senate and the House.

At the second Congress, held in Arlington, Betsy Weir was speaker of the House, while Philip Abramowitz was again nominated to the nationals.

P.A. SYSTEM, *Row A*, G. Marquette, A. Erdreich, F. Dooris. *Row B*, M. Matwey, J. Sauter, E. Lillis, O. Jekobsen.

P.A. System

Each Monday, Wednesday, and Friday morning announcements were sent over the air in order to keep everyone abreast of happenings around the school. These "Paul Harveys" in the making, station W.P.S.X., and the capable technicians were invaluable parts of student life at PHS.

NATIONAL FORENSIC LEAGUE, *Row A*, R. Koffey, S. Laufer, A. Erdreich, B. Weir, B. Oppenheimer, P. Abramowitz. *Row B*, M. Moselle, S. Gordon, H. Schoenfeld, S. Morehouse, K. Sidelman, M. Smith, C. Gottesman, K. McCaffrey, M. Kelly, A. Durrant, E. Kolus, C. Scarvalone, R. Abramowitz, P. McMillan, S. Leiser, N. Riseman, J. Stavsky, H. Cooperman, D. Zeus, N. Gitter, C. Morgan. *Row C*, M. Moore, P. Moffitt, J. Rugman, K. Marinucci, J. Cutten, H. Reben, P. Linardakis, D. Lustis, L. Nevard, R. Waxman, W. Wheeler, J. Paroli, B. Breslow, S. Brooke, D. Bickart, J. Smith, P. McGinnis, M. Zimet, M. Gross, L. Westergard, R. Davis, J. Fersh, R. Grauer. *Row D*, J. Sommer, W. Sherow, L. Goldstein, R. Decker, O. Jekabsons, M. Haven, K. Morgan, K. Kopstein, J. Miller, R. Pollack, J. Kroll, S. Becchetti, E. Lillis, A. Moehrke, L. Lipton, J. Bernard, J. Mabie, K. Kronberg, E. Kilcrease, J. Buckley, J. Weatherby, V. Evans, D. Neustadt, S. Hodos, M. Kagan, S. Finnerman.

Judge not that ye be not judged

National Forensic League

Poughkeepsie High School his been an active chapter of the National Forensic League since its founding in 1927. Under the capable direction of Mr. M. Smith this year our students have won honors for P.H.S.

The N.F.L. controls student congress, which serve to better the understanding of democratic procedure, interscholastic speech contests, and debates.

Officers:
Andrew Erdreich—President
Steven Laufer—Vice-President of Student Congress
Richard Koffey—Vice-President of Debate
Philip Abramowitz—Vice-President of Speech
Bruce Oppenheimer—Treasurer
Betsy Weir—Senior Secretary

N.F.L. Ratings

Honorary Members

JOSEPH ACKER
GAIUS BOLIN
IDA BARTOW
MAX A. REUTERSHAN
C. CARLTON KIRCHNER
LUCILE STEPHENS

Degree of Distinction

Mary Elizabeth Weir 449
Philip B. Abramowitz 394
Andrew H. Erdreich 393
Richard Koffey 353
Joyce Hunter 291
Craig Parker 271

Degree of Excellence

Jan Mabie 235
David Lustig 227
Kenneth Kopstein 219
Howard Reben 216
Stephen Hodos 212
Kenneth Morgan 187
Marcia Silver 180
William Sherow 171
Steven Laufer 168
Bruce Oppenheimer 160

Degree of Honor

Norma Gitter 142
Cheryl Morgan 136
Uldis Jekabson 130
Richard Pollack 127
Carol Scarvelone 124
Samuel Finnerman 115
Ruth Abramowitz 108
Robert Waxman 107
Judy Fersh 101
Cheryl Purvis 95
Kance Nevard 92
Margaret Gross 91
Joan Cutten 89
Susan Leiser 89
Stanley Becchetti 86
David Bickart 86
Patricia McMillan 85
Brooke Breslow 84
Michele Kagan 77
Leonard Lipton 76
Ronald Brown 75

Degree of Merit

Nancy Riseman 73
Maureen Kelly 72
Stacie Weiner 71
Patrick Dietz 69
David Phillips 69
Wayne Adams 68
John Buckley 68
Steven Devan 67
Lorenzo Morris 63
David Neustat 62
Constance Beaman 61
Maxine Smith 60
Marjorie Moselle 57
Charlene Stegman 57
Samuel Brooke 56
Regina Davis 56
Heidi Cooperman 55
Charles Powers 55
Joel Newman 54
Karen Sidelman 54
John Silvester 54
Iohn Smith 54
John Kroll 53
William Banfield 52
Alan Eckstein 51
Clayton Pelton 51
Judith Karakower 49
Anton Moehrke 49
Gary Gerstenfeld 45
Conne Gottesman 44
Carol Lockwood 44
John Miller 44
Harriett Schoenfeld 44
Thomas Rogan 43
Catherine Schoenbrun 43
Tobi Freedman 41
Lori Kilcrease 41
Edith Kolus 41
Cynthia Clarke 40
Carol Affronti 38
Lynn Brader 38
Lewis Lackman 38
Richard Lumb 38
Judah Sommer 38
Karen deCormier 36
Joan Edmonds 36
Lance Westergard 36
Sara Ducote 35
Ann Durrant 35
Sally Morehouse 35
Veronica Evans 34
Sherie Gordon 33
Miles Haven 33
Kenneth Kronberg 33
Harvey Shankman 33
Carla Lewin 32
Vivian Deyo 31
Morton Peet 31
Jane Stavsky 31
Lawrence Douglas 30
Frances Kozak 30
Peter Linardakis 30
Jean MacIssac 30
James Bernard 29
Jane Rugman 29
Sally Newman 28
Walter Wheeler 28
Diane Zeus 28
Leonard Goldstein 27
Eleanor MacNamara 27
Martha Moore 27
Reva Rogatz 27
Miriam Zimet 27
Stephen Fuller 26
Charles Hoag 26
James Neener 26
Joan Paroli 26
David Plummer 26
Linda Righter 26
Craig Tompkins 26
Leon Elsworth 25
Rhoda Grauer 25
Kathleen McCaffrey 25
Kathleen Marinucci 25

J.V. DEBATING, *Row A*, L. Morris, L. Nevard, D. Lustig, W. Sherow, K. Kipstein, B. Breslow. *Row B*, J. Mabie, R. Pollack, B. Oppenheimer, E. Lillis, O. Jekabsons.

J.V. Debaters

The Novice and Junior Varsity debaters opened their season on November 8 with teams participating at Arlington. The Junior Varsity debaters sent teams to Monticello on December 9, Newburgh, on December 2, and Bethlehem, on March 10. The Novices participated at Wappingers and, on March 31, at Albany. The Junior Varsity debaters were Stephen Hodos and William Sherow, affirmative, and David Lustig and Ken Kopstein, negative. They scored five wins with only one loss, capturing first place in the division.

We debate so well, we can't even get along with each other.

Poughkeepsie High School's varsity debaters captured a second place rating at Hamilton College, on October 21 and compiled a sensational record of seven wins with only one defeat, winning the second place trophy at Cortland, N.Y., on November 10. They tied for second place with Aquinas Institute at Rochester, N.Y., on March 17 and tied for third place at Bethlehem on March 10. They competed at Hudson, Jeffersonville, Liberty, and New York University. They won first place in the Regionals at Wappingers which enabled them to attend the state tournament at Albany where they placed as the second best school in the state. Betsy Weir, Richard Koffey, Philip Abramowitz, and Andrew Erdreich, all seniors, were the debaters, winning speaking honors for Poughkeepsie High School.

Varsity Debaters

VARSITY DEBATING, R. Koffey, B. Weir, P. Abramowitz, A. Erdreich.

SPEECH DAY, Row A, C. Scarvalone, M. Smith, N. Riseman, P. McMillan, M. Moselle, C. Morgan. Row B, K. Kopstein, K. Sidelman, B. Breslow, J. Smith, M. Moore, H. Reben, M. Gross, J. Fersh. Row C, M. Kagan, A. Erdreich, O. Jekabsons, B. Oppenheimer, C. Lillis, C. Stegman, P. McGinnis.

Speech Day

The State Speech day was held on March 20, 1962 at Carmel, New York. Students from Poughkeepsie High School included Jan Mabie, placing first in extemporaneous speaking and Bruce Oppenheimer placing second; Howard Reben, placing first in original oratory and Lorenzo Morris placing third; and Clayton Pelton, placing third in dramatic interpretation and Charlene Stegman placing fifth. These winnings made it possible for our speakers to attend the State finals at Albany.

The school speech day, held on February 13, featured over seventy participants from Poughkeepsie, Our Lady of Lourdes, and Wappingers Falls High Schools. Judges were varsity debaters, members of the P.T.A., and faculty members.

Contestants at Albany

Dramatic Club

The Dramatic Club was the proving ground where our aspiring high school actors tried their wings.

This year the members of the Dramatic Club displayed their interests and talents through participation in various one-act plays. Through effort and perseverance, the group presented "Our Town," the highly successful annual play. The club was supervised by Miss Galuppo.

DRAMATIC CLUB, Row A, M. Kelly, H. Cooperman, M. Percy, R. Schoonmaker. Row B, D. Watsky, L. Chernys, R. Gelman, G. Shulman, N. Riseman, M. Smith, E. Waxman, J. Stavsky, L. Morris, W. Wilser. Row C, R. Watsky, H. Reben, L. Westergard, J. Rizzo, M. Moore, A. Hawkins, M. Kagan, E. Lillis, C. Stegman, J. Paroli, D. Lustig, J. West, C. Scarvalone, M. Gross.

Dramatics

THESPIANS, Row A, A. Hawkins. Row B, N. Gitter, H. Blatt, L. Westergard, M. Silver, H. Cooperman. Row C, R. Waxman, W. Sherow, C. Stegman, L. Lackman, E. Lillis, R. Pollack, M. Percy, P. McGinnis, H. Reben.

Thespians

Membership in the National Thespian Society, an honor club for aspiring actors, is limited to persons who have earned ten points through participating in dramatic presentations.

The members of the group contributed much to the dramatic entertainment of PHS. Although the Thespians did not present a production of their own this year, they gave invaluable assistance both on stage and behind the scenes in the presentation of the annual play, "Our Town," and other dramatic productions.

P.H.S. PLAYBILL

a weekly magazine for theatregoers

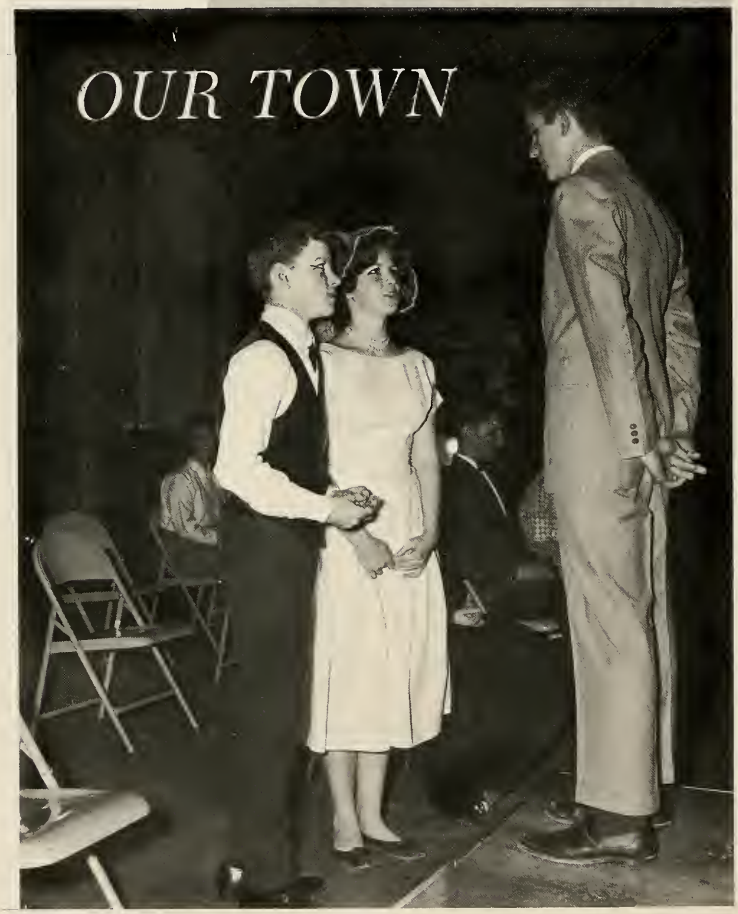

Act II: First love at the soda fountain

Renny Schoonmaker as the Stage Director

Act I: Choir practice

The wedding

Annual Play

March 15 and 16, 1962

Cast of Characters

Stage Manager . . . . . Raymond Schoonmaker
Dr. Gibbs . . . . . Elmer Conrad
Joe Crowell . . . . . John Paroli
Howie Newsome . . . . . David Lustig
Mrs. Webb . . . . . Margaret Gross
Mrs. Gibbs . . . . . Charlene Stegman
George Gibbs . . . . . Lance Westergard
Rebecca Gibbs . . . . . Dianna Watsky
Wally Webb . . . . . Walter Wilser
Emily Webb . . . . . Arlene Hawkins
Professor Willard . . . . . Douglas Johnson
Mr. Webb . . . . . Bruce Travis
Simon Stimpson . . . . . Leonard Chernys
Mrs. Soames . . . . . Stacy Weiner
Constable Warren . . . . . Larry Chorbas
Si Crowell . . . . . Russell Watsky

When the curtain fell on performances of Thornton Wilder's "Our Town," audience enthusiasm confirmed reports which had been heard throughout rehearsals: the production was one of the best ever presented at P.H.S.

Particularly singled out for praise were Miss Galuppo's sensitive direction, the Tech-Elec Club's delicate lighting, and the excellent acting of the entire cast. Renny Schoonmaker, complete with New England accent, gained much recognition for the compassion and humor he showed in the leading role, the State Manager. Other noteworthy performances were given by Arlene Hawkins, who brought real pathos to the part of Emily, Lance Westergard, as George, and Margaret Gross, who gave a poignant performance as Mrs. Webb.

"Our Town" was Grovers Corners, N.H., in the early part of the century. Attempting to show the happiness, problems, and sorrow of a typical American village, Mr. Wilder focused upon two families, the Webbs and the Gibbses. The first act portrayed everyday life in Grovers Corners. The second act traced the love and marriage between George and Emily. In the final act, Emily, who had died in childbirth, returned for one day to her town and left in sorrow after realizing that no living person can appreciate the wonder of every moment of life.

ANNUAL PLAY, *Row A*, W. Wilser, R. DeLucca, D. Johnson, R. Watsky, L. Westergard, D. Lustig, M. Gross, L. Chernys, D. Watsky. *Row B*, M. Kagan, J. Paroli, C. Beaman, E. Conrad, E. Lillis, R. Schoonmaker, A. Cunningham, A. Hawkins, B. Travis.

SCHOOL STORE, Row A, J. Harris, N. Abrahams, D. Bechdolt, J. Bowers.

School Store

The retailing students, under the guidance of Mr. Belcher, managed the school store. The main purpose of the store was to train the retailing students, but it also made available to the other students of P.H.S. all the much needed supplies. This year the principal salesgirls were Norma Abrahams, Bonnie MacEachen, Janice Bowers, and Judy Harris.

A chem review book, a hamburger, and two cokes, to go.

All right, wingding, watch it.

I love my boyfriend, but oh you atom smasher!

Participants in the *Time* current events test.

"To a Skylark"—fifth period gym class.

Dear Jeanette, I'll be sitting near the library.

And then Grandpa Beauregard Fleming . . .

But if you leave school now, you'll miss the Latin banquet, the Junior-Senior Game . . .

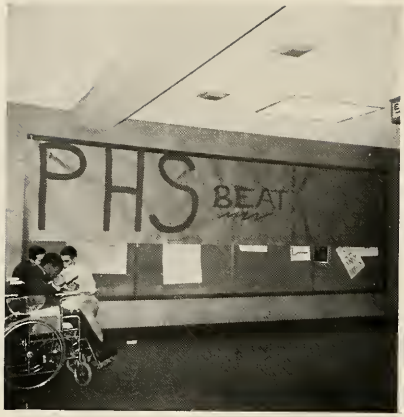

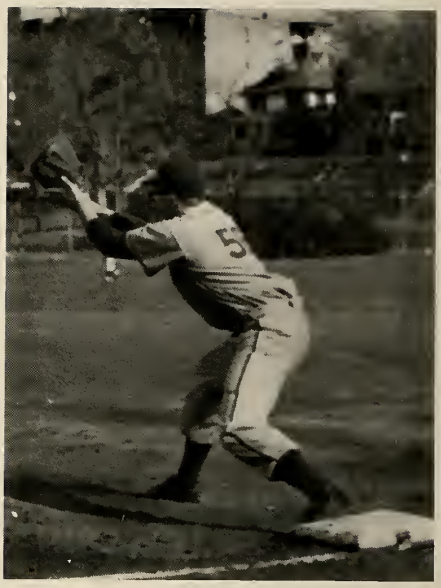

SPORTS

5
15
NEWBURGH
14
42

JUNIOR VARSITY FOOTBALL, Row A, T. Rogan, J. Frye, G. Palmer, S. Digilio, J. Green, J. Smith, A. Rogers. Row B, J. Nash, E. Wenzel, J. Lucas, J. Obrien, J. Green, J. Lopez, P. Harris. Row C, G. Seamon, M. Leonard, M. Schlossberg, R. Sauter, J. Burns, N. Gottesman, B. Kowal, V. Grega. Row D, D. Garrigan, M. LaFalce, C. McPhee, D. Doran, E. Just, Mgr., L. Martin, J. Miller.

Football

Ed Holsopple
guard

Pat Dietz
center

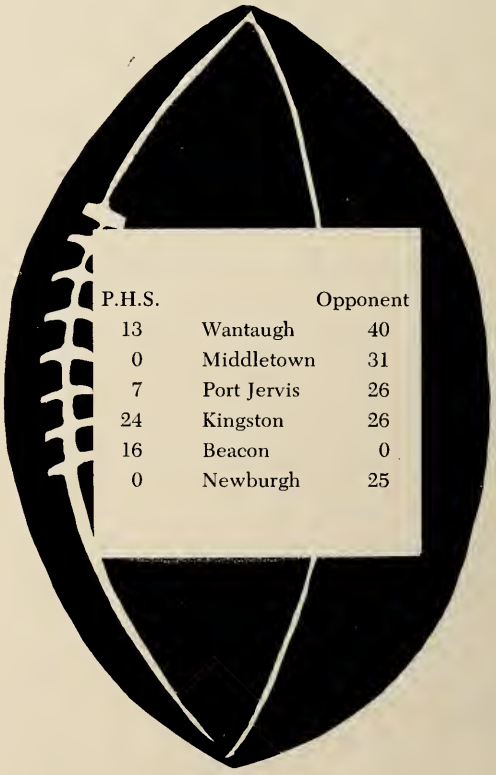

P.H.S.		Opponent
13	Wantaugh	40
0	Middletown	31
7	Port Jervis	26
24	Kingston	26
16	Beacon	0
0	Newburgh	25

VARSITY FOOTBALL, Row A, T. Elting, S. Kish, A. Anderson, S. Daniels, S. Harris, J. Heilman, E. Holsopple, R. Butts, T. Hotton, R. Montalto. Row B, W. Morris, R. McConnell, P. Martinko, R. Lasko, D. Verdi, H. Moore, F. Scotti, J. Pelish, J. Mabie, P. Dietz, T. Parker. Row C, J. Snyder, C. DeBois, P. Chamberas, J. Haight, L. Lackman, S. Sturtz, R. Seymour, J. Moran, M. Wrobel. Row D, A. LaFalce, J. Nolan, J. Paroli, T. Ireland, V. DiMaso.

Poughkeepsie's Pioneers had more successful seasons than in 1961, when they won only one game while dropping five. The team shut out Beacon and lost to Kingston by a nose. The four co-captains were Pat Dietz, Stanley Harris, Jeff Heilman, and Ed Holsopple.

Although the team was not DUSO Champion, Jeff Heilman, Tyrone Elting, and Pat Dietz were selected as All-DUSO players.

Jeff Heilman
tackle

Up in the air.

Stan Harris
halfback

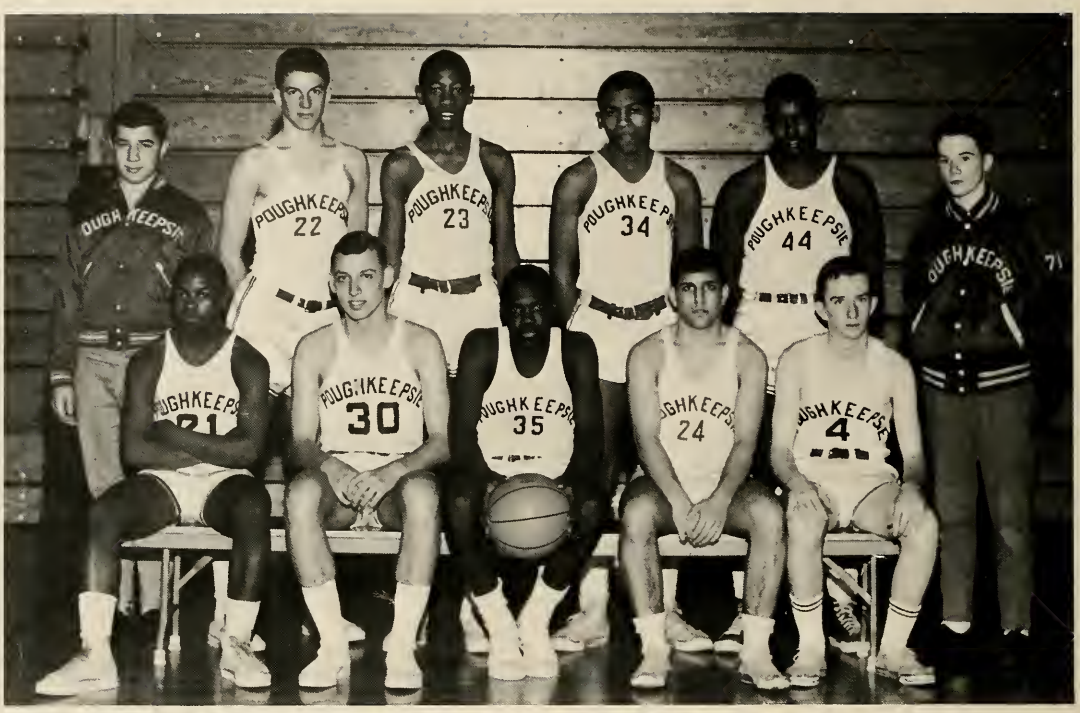

J.V. BASKETBALL, Row A, J. Green, B. Dennis, C. McPhee, V. DiMaso, R. Stauderman. Row B, D. LaFalce, mgr., R. Schoonmaker, C. Johnson, A. Whittaker, G. Gordon, S. Rogan, mgr.

Two for Ty.

Basketball

The varisty team took the DUSO season by storm, winning thirteen and losing four. Each losing game was by only one or two points, and P.H.S. went into the home stretch in hot competition with Newburgh for the DUSO title. Although they did not win the championship, the Pioneers captured second place in the league.

Leading scorers were Ty Elting with an average of 19.4 points per game, and John Flowers, who averaged 18.1 points. These two players and Hardwicke Moore were chosen All-DUSO players.

The Junior Varsity team's record was ten wins and seven losses.

VARSITY BASKETBALL, Row A, O. Foster, mgr., R. Butts, T. Hotton, J. Dean, mgr. Row B, R. Montalto, G. Lawrence, T. Elting, J. Flowers, T. Parker. Row C, R. Conklin, T. Schoonmaker, S. Kish, G. Haynes, M. McConnell, P. Martinko.

P.H.S.		Opponent
76	Monticello	61
60	Kingston	54
64	Roosevelt	48
60	Wappingers	44
51	Newburgh	53
60	Wappingers	47
49	Middletown	31
77	Liberty	52
73	Port Jervis	53
55	Beacon	52
66	Roosevelt	67
69	Liberty	41
67	Kingston	42
57	Monticello	58
55	Newburgh	54
71	Port Jervis	61
51	Middletown	39

Lifting your teammate to the basket is illegal.

Some cheer; some watch the cheered.

FIGHT!

J. V. Cheerleading

JUNIOR VARSITY CHEERLEADERS, Row A, S. Stetler, N. Mulvey. Row B, S. Ducote, M. Kagan, P. McMillan, C. Clark, L. Gallante, M. Moore, R. Davis, C. Beaman.

VARSITY CHEERLEADING, Row A, S. Kriscka, S. Leiser, J. Gattine, G. Lutz. Row B, M. E. Dunlap, J. Baratta, D. Marone, C. Butts, D. Whalen.

Cheerleading

The "Pioneers'" eighteen lively cheerleaders practiced twice a week during the entire football and basketball season. They were required to attend every game, both at home and away. The Junior Varsity cheerleaders cheered at Junior Varsity basketball games while the Varsity cheerleaders performed their maneuvers at both Varsity football and basketball games.

This year's junior varsity group was led by Sandy Stetler, captain; and Sara Ducote, co-captain. The varsity was led by Judy Gattine, captain, and Donna Marone, co-captain. The girls were under the supervision of Mrs. Esther Balme.

For whom the spectators cheer.

Class of '62 innovation: male cheerleaders.

SWIMMING, *Row A,* R. Polataye, T. Haight, D. Weisman, R. Koffey, P. Dietz, S. Fuller, S. Brooke. *Row B,* T. Moehrke, G. Green, B. Dvorkin, T. Daley, J. Smith, J. Fishman, E. Tschudin. *Row C,* J. Clarke, coach, J. Hornbeck, J. Nolan, M. Bender, B. Kipp, J. Crispi, J. Nash, J. Martin, K. Morgan, E. Nichols, J. Snyder.

Swimming

Coach Jim Clarke faced an exciting season this year as the swim team brought a successful record to P.H.S. The group won the Section 9 Championship at Warwick and competed for the DUSO Championship at Fallsburgh. Although they lost the meet to Middletown because of two minor disqualifications, they enjoyed seven wins with only two losses. Patrick Dietz and Richard Koffey served as co-captains.

Date	P.H.S.		Opponent
December 13	40	N.Y. Military Academy	45
January 15	45	Middletown	49
January 17	56	Warwick	39
January 23	57	Nyack	29
January 29	50	Newburgh	44
February 5	66	Fallsburgh	29
February 8	48½	Middletown	46½
February 15	62	Newburgh	32
February 20	57	Fallsburgh	36

Are you still using that greasy kids' stuff?

Hi fish, Hi turtle . . .

V. Wowaka
W. Williamson

C. Bender
J. Janendo, B. Wheeler
J. Montgomery, A. Potach, S. DiGilio
R. Kowal, J. Nash, F. Pugsley, G. Palmer

H. Puluse
T. Rogan

Gym Club

Gym Exhibition

You guys go ahead, I'll just hang around here for a while.

This year Mr. Smith, gym instructor, offered an opportunity for athletic-minded boys to participate in extra-curricular gymnastics. The group met every Thursday and practiced at least twice a week. They put on an exhibition, displaying their talents, at the A.F.S. Fair and plan competition next year with other schools.

O.K., so it's untied; just leave it alone right now.

And you, Schoonmaker, this is basketball, not basket weaving.

Sports

Some good blocking would help.

I don't care if it does build up my calf muscles, I feel ridiculous.

Kickoff

Candids

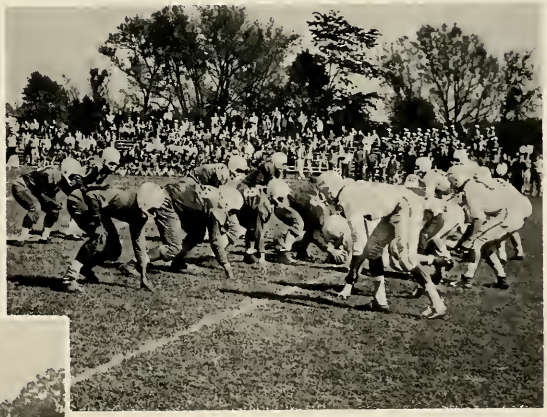

Fourth down and one to go

She hit me with her crazy shillelagh

Everyone's home watching the Yankee game.

No, it's a bag of oats.

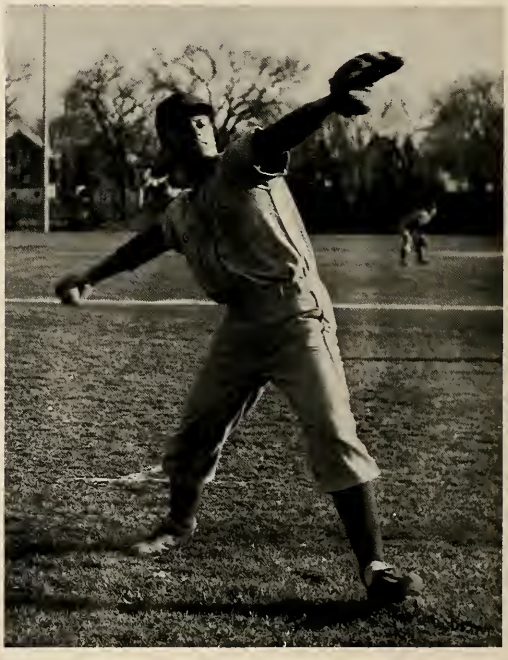

Star pitcher—Ron Montalto

Stop the game, someone's sitting in my Triumph.

VARSITY BASEBALL, *Row A*, T. Losee, J. Gordon, T. Parker, C. Palmer, D. Cerniglia, S. Schoon, L. Magill, J. Peluso, V. DiMaso, P. Martinko, M. Hopple, R. Reeder. *Row B*, B. Dennis, M. Wroble, M. McConnell, R. Butts, S. Kish, E. McDermott, R. Montalto, D. Lockett, J. Leary, R. Lane, J. Haight.

Baseball

The sun's out, the grass is green, and the P.H.S. batsmen have taken to the field with a group of old pros who really know what the whole game's about. Back again after a successful 1961 season are those sportsman's dreams, Steve Kish and Toby Losee, backed up by an all star team. And of course Sam Kalloch is to be found around the dugout doing the job he knows so well.

J.V. BASEBALL, *Row A*, C. Ahrens, S. Digilio, E. Langenfeld, J. O'Brien, N. Moore, O. Foster, S. Frye, B. Miller, D. LaFalce, J. Green. *Row B*, R. Somogyi, B. Bocchino, H. Kohl, G. Miller, J. Miller, C. Johnson, P. Kroll, M. LaFalce, Williamson, N. Vegeto, B. Nieri.

Well they look like the white cliffs of Dover to me.

Row, Row, Row . . . your boat

J.V. Crew

Row A, B. Butts, R. Seymore, C. Bender, S. Brooke, R. Kowal, T. Haight, P. Bender. *Row B*, R. Hurlihe, L. Martin, J. Schwartz, J. Peterson, J. Smith, M. Leonard, E. Tshudin, R. Dalie, D. Schrom, J. Flynn, J. Hemp, J. Santimaw. *Row C*, L. Goldstein, mgr., B. Vosburgh, P. Chamberas, S. Fuller, T. Beaman, J. Ryan, coach, P. Dickenson, J. Crispie, J. Nolan, R. Schoonmaker, R. Miller.

VARSITY CREW, *Row A,* E. Beach. *Row B,* T. Schoonmaker, D. Barton, W. Callahan, P. Dietz, J. Lenehan, S. Smith, T. Hutton, S. Becchetti.

Crew

Date	Team
April 25	Blessed Sacrament
April 28	Springfield Tech
May 5	Tabor Academy
May 8	Roosevelt
May 12	Arlington
May 16	Kent
May 18	Invitationals
May 25 & 26	Nationals
June 2	Mid-Hudson Regatta

This year Poughkeepsie High's sweep-swingers, coached by Joe Ryan and Jim Clarke, are faced with a tough schedule. The return of four Varsity veterans, however, indicates that the season will be successful. Our boys should be kings of the river, and are looking forward to a good showing in the Nationals, to be held at Philadelphia this year.

TENNIS, *Row A*, J. Snyder, K. Morgan, A. Schoonmaker, S. Laufer. *Row B*, F. Ritter, K. Kronberg, S. Gantman, T. Shannon.

Tennis

A sure sign of spring at Poughkeepsie is our tennis team practicing at the Forbus Street courts. With Ken Morgan, All Schoonmaker, Jon Snyder, and Steve Laufer returning from last year's DUSO champions, this should be another highly successful year.

Good thing I wore my stretch socks!

Alan Schoonmaker slams a beautiful return right into the net.

Date	Team
May 1	Middletown
May 3	Kingston
May 7	Newburgh
May 10	Ellenville
May 14	Monticello
May 17	Middletown
May 21	Kingston
May 24	Newburgh
May 28	Ellenville
May 31	Monticello

GOLF, *Row A*, H. Reben, S. Gellar, D. Arnold, B. Stauderman. *Row B*, D. Bickart, K. Kopstein, R. Steed, B. Oppenheimer, J. Bernard, D. Weisman, B. Welch.

Golf

Our future Arnold Palmers teed off at College Hill seventh period or after school to practice for their matches. Bob Stauderman, Jimmy Bernard, Howie Reben, and Danny Arnold led the team, which was coached by Mr. Van Wagner.

Up at College Hill

Observe the sign.

TRACK, *Row A*, M. Mitchell, T. Rogan, G. Gurstenfeld, W. Morris, A. LaFalce. *Row B*, S. Rogan, C. Pelton, E. Risberg, R. Weiss, L. Ellsworth, B. Hawkins, J. Parisi, H. Klingman. *Row C*, J. McHugh, R. Samson, R. Phelps, A. Martin, J. Sassone, J. Weatherby, V. Grega, R. Wright. *Row D*, P. Manning, L. Lackman, T. Ireland, J. Palumbo, M. Sullivan, T. McNamarra.

Track

Date	Opponent
May 1	Monticello
May 8	Beacon
May 10	Kingston
May 12	New Paltz
May 15	Oakwood
May 23	Wappingers Falls
May 26	Duso at Ellenville
May 29	Port Jervis
June 2	Section Meet at West Point
June 9	Intersectionals at Schenectady

Like many of this year's sports, great interest has been aroused in our track activities, under the supervision of our new coach Mr. Mahr. Prospects such as Gary Gerstenfeld, in the 180 yd. hurdles, Ton Rogan in the half mile, and Terry LaFalce in the shot put, show promise of a winning season.

Bill Morris—boy high humper

One pizza wiiittthhh!

Names in the News . . .

Phil Abramowitz and Rick Koffey, state delegates to the National Student Congress in Montana.

Jud Sommer, winner of the *Time Magazine* Current Events Test.

David Bickart and John Kroll, Merit Scholarship winners.

Not pictured, David Plummer, Watson Scholarship winner.

Pat Dietz and Sally Kriscka, West Point sportsmen.

Floyd Dooris, Central Hudson Scholarship winner.

A Page from the Past . . .

And so we pass from the school into the world . . .

ADVERTISING

Boosters

WALT AND SUE

DAVE + ANN

LENNY LIPTON + SHERRY FLEISHER

Carol Varone

Ginny Irani

Joan Parosi

Maggie Hoss

Jud Sommer

Jacqueline Smith

Judi Kuklin

Steve + Liz

Andy Erlich

Stan + Sandy

Denny + Leslie

Cippie Graham

R.M. NIXON

Uncle Ch. Koepke

Wayne Newton

Sally Sarforta

David + Gail

Hen + Sonal

Pete and Carol

Dave + Karen

John Hall

Earl & Janet

Sam + Michele

Joyce Hunter

John & Sally

FRG & VAMP

JANE

Jane Hoard & Bub

Jeff + SKIP

John F. Peluso

F.P.A.

Vicki Lynn Browne

The Squire of Gander

Bill + Joan

Dave + Ellen

Pam Miller

Gerry Rittinger

J.F.K.

Terry Hermanie

Sue Leiser

Frank + Jill

Rexa, Rona, Rada & Bonnie

S - NOSE
T - HAIRY
R - SMYTHE
A - M.G.
I - FROG
G - MONK
H - PUDDLES
T - PLOUGHBOY
8 - DUKE

"THE CORDUROY KIDS"

Patrons

Mr. and Mrs. Richard Arnold

Mr. and Mrs. Terry Bambakos

Mrs. William P. Barron

Mr. and Mrs. Charles E. Barton, Jr.

Mr. and Mrs. Paul S. Becchetti

Mr. and Mrs. Elias Bender

Mr. and Mrs. Morton F. Bickart

Mr. and Mrs. I. Blatt

Mr. and Mrs. Stephen K. Bock

Mr. and Mrs. William F. Bock

Dr. and Mrs. Phillip V. Buckley

Mrs. Elly C. Buhler

Mr. and Mrs. Walter Callahan, Jr.

Mr. and Mrs. John W. Cavo

Mrs. Harold R. Cutten

Mrs. Francis de Cormier

Mr. and Mrs. Robert R. de Cormier

Mr. and Mrs. J. Thomas Dietz

Dr. and Mrs. Jacob Erdreich

Mr. and Mrs. Willie Exum

Mr. and Mrs. Charles Finnerman

Mr. and Mrs. Saul Fishman

Dr. and Mrs. Hal Fleisher

Mr. and Mrs. Willis E. Fox

Mr. and Mrs. H. A. Gattine

Mr. and Mrs. Martin I. Gross

Mr. and Mrs. John R. Heilman, Jr.

Mr. and Mrs. W. Wendell Heilman

Dr. and Mrs. Joseph Herman

Mr. and Mrs. Edward L. Hoder

Dr. and Mrs. Lloyd P. Hunter

Mr. and Mrs. Julius Jackson

Mr. and Mrs. David Kagan

Mr. and Mrs. Robert Kluge

Dr. and Mrs. Abraham Krakower

Mrs. Marian Kroll

Patrons

Mr. and Mrs. J. W. LaForte
Mr. and Mrs. James Lansing
Mr. and Mrs. William Laufer
Dr. and Mrs. Morton B. Lehman
Dr. and Mrs. Martin Leiser
Dr. and Mrs. B. Lipton
Mr. and Mrs. Harold I. Long
Mr. and Mrs. Samuel Lutz
Mr. and Mrs. J. W. McGinnis
Mrs. John J. McGrath
Mr. and Mrs. Albert Miller
Mr. and Mrs. William F. Moehrke
Mr. and Mrs. Mark Morgan
Mr. and Mrs. Joseph C. Necol
Mr. Roland P. Nemeth
Mr. and Mrs. Leonard Newman
Mr. and Mrs. C. L. Nixon
Mr. and Mrs. George A. Papastrat
Mr. and Mrs. John M. Paroli
Mr. and Mrs. Kenneth E. Pearce
Mr. and Mrs. Anthony R. Pizzuto
Mr. and Mrs. R. W. Plummer
Mr. and Mrs. Richard Prenot, Sr.
Mr. and Mrs.R. L. Reben
Mr. and Mrs. J. E. Rokaw
Mr. and Mrs. Lloyd Rosenthal
Mr. and Mrs. George Schoenbrun
Mr. and Mrs. Raymond Schoonmaker
Mr. and Mrs. Ralph Short
Dr. and Mrs. R. I. Sommer
Mr. and Mrs. Julius L. Sylvia
Mr. and Mrs. F. E. Trani
Mr. and Mrs. Henry W. Van Wagner
Mr. and Mrs. Walter Washburn
Mrs. Paul S. Waxman
Mr. and Mrs. Henry E. Weir

the Town Shop

WOMEN'S APPAREL

339 MAIN STREET

POUGHKEEPSIE, NEW YORK

Compliments of

WARSHAW SHOES

350 Main Street

Poughkeepsie, New York

GLobe 2-1515

Compliments of

THE THREE ARTS

56 Raymond Avenue

Royal Tailors - Men's Shop

MODERN DELUXE FORMAL WEAR

"After Six" - "Lord West" - Rent or Sell

SHOES, SHIRTS, JEWELRY

1000 TUXEDOS

239 Main Street **Poughkeepsie, N.Y.**

GRover 1-1750

Compliments of

STEARNS AGENCY

INSURANCE

VINCENT J. STEARNS

ROBERT J. STEARNS

Good Luck to the

CLASS OF 1962

from

The Class of 1963

Jan Mabie .....*President*

Roland Butts .....*Vice-President*

Lorie Kilcrease .....*Secretary*

Steve Devan .....*Treasurer*

Future Success

to

THE CLASS OF '62

NATIONAL CAFE & RESTAURANT

213 MAIN STREET

Congratulations to

THE GRADUATES

DE'S JEWELERS

J. W. DOYLE L. E. SANTOPADRE

Home of Genuine Registered Perfect

"KEEPSAKE DIAMONDS"

Compliments of

GEORGE STELLER

HOOKER AVE. LIQUOR STORE

236 Hooker Avenue

Congratulations to the CLASS OF 1962

Marshall & Sterling, Inc.

INSURANCE

Established 1864

50 MARKET STREET **POUGHKEEPSIE, N.Y.**

INSURANCE EMPLOYEE BENEFIT PLAN

Compliments

COLLEGE DRUG LUNCHEONETTE

48 Raymond Avenue

A TASTY BITE SERVED RIGHT

Congratulations to the

CLASS OF 1962

from

The School Chapter of the

National Forensic League

Congratulations to

THE SENIORS

from the

SCHOOL STORE

CAROL ROGERS
DIANE MITCHELL
BONNIE MacEACHEN
NORMA ABRAHAMS
DONA BECHDOLT
JANICE BOWERS
JUDY HARRIS
CAROL AFFRONTI

Congratulations

to the

CLASS OF 1962

WIRE-O CORPORATION

POUGHKEEPSIE NEW YORK

Best Wishes to the CLASS OF '62

DUTCHESS BANK & TRUST COMPANY

POUGHKEEPSIE, NEW YORK

Main Office:
285 MAIN STREET

South Road Branch:
POUGHKEEPSIE SHOPPING PLAZA

Member Federal Deposit Insurance Corporation

Congratulations to the

CLASS OF 1962

from the

SENIOR CLASS OFFICERS

Thomas Schoonmaker .....*President*

Carol Bambakos .....*Vice-President*

Leonard Lipton .....*Secretary*

Betsy Short .....*Treasurer*

For All Your Needs In Furs

See

SUBAL FURS, Inc.

7 Catherine Street
GL. 2-7920

3 Generations of Fur Experience

Best Wishes to the

CLASS OF 1962

The Girls' League of Poughkeepsie High School

Congratulations

to the

CLASS OF 1962

EDELL'S

360 MAIN STREET

GL. 2-7740

A. LaFalce and A. Bivona

Specializing in Children's Shoes

Comfort Footwear for the Entire Family

DE FALCO SHOES

Prescriptions Filled

Orthopedic Shoes in Stock

GL. 2-7170 **37 Market Street**

Congratulations to the

CLASS OF 1962

Chester Satz Company, Inc.

OFFICE OUTFITTERS — STATIONERS

53 Market Street

Poughkeepsie, New York

Compliments of

RALPH'S PIPE SHOP

23 Academy Street

The Most Complete Selection of

Smokers' Accessories

in the Hudson Valley

Tel. GL. 4-9101

Best Wishes to the

CLASS OF 1962

from

THE WORLD AFFAIRS CLUB

David Bickart .....*President*

John Kroll .....*Vice President*

Betsy Weir .....*Secretary*

Karen de Cormier .....*Treasurer*

Congratulations

to the

CLASS OF 1962

EBERHARD BUILDERS

GLobe 4-2350

Congratulations

to the

SENIOR CLASS

from

THE FEDERAL BEARINGS CO., INC.

and

THE SCHATZ MANUFACTURING CO.

Congratulations to

CLASS OF '62

U. S. Window Mfg. Co.

805 MAIN STREET

Aluminum Products for the Home

GLobe 2-2880

Compliments of

HOWARD JOHNSON

842 Main Street

The Customer Must Be Satisfied

Your Hair Cut the Way You Want It

LOUIE'S BARBER SHOP

specializing

LADIES and CHILDREN

823 Main Street **Poughkeepsie, N.Y.**

Edward J. Gilbride

Representative

792 Main Street **Phone: GL. 2-6951**

Challenger Club Member

NATIONWIDE INSURANCE

McManus

50 Raymond Avenue

DRESSES * * SPORTSWEAR

Best Wishes to THE CLASS OF '62

from

MONTE CARLO BAR

WHERE EVERYONE IS WELCOME

181 MAIN STREET **POUGHKEEPSIE, N.Y.**

Best Wishes to the
CLASS OF 1962
from

THE KEY CLUB

Bruce Wagner .....*President*
Bob Finn .....*Vice President*
Pat Dietz .....*Secretary*
Walt Callahan .....*Treasurer*

Good Luck to All
OF '62

Arlington Sporting Goods

BASEBALL HDQTS. DUTCHESS CO.

794 Main Street **Poughkeepsie, N.Y.**

"Moose" Karn
"Dash" Citerri
Maurice Duhamel

Compiments to the

SENIOR CLASS

Lew-Mike Specialty Co.

College Rotisserie Restaurant & Delicatessen

5-7 Raymond Avenue

A treat for you and a pleasure for us to serve you. We will always strive to give the best foods available — *Visit us for lunch, dinner, and with your date.*

CREEDEN'S SHELL SERVICE

CORNER WASH. & MANSION STREET

24 Hour Service

ALL TYPES MECHANICAL WORK

Pick Up and Delivery

Service Is Our Business

Congratulations

CLASS OF 1962

KAHN - LAMPELL, INC.

INSURANCE

25 CANNON STREET

Compliments of

FABIANS

At Vassar College Area

WILLIAM DEE

Compliments of the

NEUSTAT DRUG STORES

Serving all Dutchess County

Congratulations from

FRANK CRUM
Used Cars

Main Street **Pleasant Valley**

ME. 5-3200

Congratulations

Mardi - Bob Bowl

TAFT AVENUE, ARLINGTON

&

Hoe - Bowl Country Lanes

VIOLET AVENUE, ROUTE 9G

D & N AUTO PARTS

581 Main Street

GL. 4-4722 **GL. 4-4723**

T. P. NELLIGAN, *Prop.*

Linen Gifts for

SHOWERS, ENGAGEMENTS, WEDDINGS

THE HOPE CHEST

54 Raymond Avenue

Telephone GLobe 2-4340

Compliments of

PEELOR

Motor Service, Inc.

Best Wishes

to the

CLASS OF 1962

Charles Luggage Shop

FINE LUGGAGE — LEATHER GOODS

358 Main Street

Poughkeepsie, New York

Compliments of the

FRANCES KING SHOP

5 College View Avenue

LOIS RECTOR

— REAL ESTATE —

40 CANNON STREET

KINGS COURT

GLobe 2-4500

Compliments

of

The William F. Mulvey

Funeral Home

GLobe 4-4915

211 MANSION STREET

Compliments

from

DOROTHY CRAWFORD

MANNEQUIN, INC.

SPORTSWEAR, DRESSES, GOWNS

29 College View Avenue

Poughkeepsie, N.Y.

The Beauty of your Hair

Is Our Most Important Product

Bella Donna Beauty Salon

17 Collegeview Ave. **Poughkeepsie, N.Y.**

Phone GR. 1-3840

MR. PAT GRAVINESE

C & E

Construction Co., Inc.

88 N. Bridge Street

Poughkeepsie, New York

Wishes good luck to the

CLASS OF '62

Compliments of

Silver Dollar Restaurant

552 Main Street

Poughkeepsie, New York

---

for things contemporary

HOUSE OF NEW DIMENSIONS

for fine wallpaper and paint

Van Norstrand
Paint & Wallpaper

30-32 Raymond Avenue, Arlington

GLobe 2-2670 **GLobe 4-2370**

Compliments

of

THE HELEN DU BOIS SHOP

Vassar College Shopping Area

Compliments

of

THE BONNIE SHOP

Collegeview Avenue

Poughkeepsie Mid - Town Pharmacy, Inc.

448 Main Street **Poughkeepsie, N.Y.**

Phone: GL. 2-6150

Arthur Levinsohn, Ph. Ch.

John J. McCarthy, B. S.

Compliments of

C. M. TRAVIS, INC.

MONUMENTS

GRANITE, MARBLE, BRONZE

Clarence M. Travis, 3rd

31 Raymond Avenue **Poughkeepsie, N.Y.**

Phone GLobe 4-7840

Arlington Stationery

MAIN AT RAYMOND AVENUE

POUGHKEEPSIE, N.Y.

Large Selection (not all)

Paperback Books

High School - College Review Books

Parent Teaching Aids

Best Wishes to

THE CLASS OF 1962

Andy's Esso Servicenters

Main & Church — Craft Corners

Compliments of

BRIGHTON DINER

827 Main Street

OPEN 24 HOURS

Compliments

of

JOHN ARBORIO, INC.

and

DUTCHESS QUARRY AND SUPPLY CO.

Best of Luck

to the

CLASS OF 1962

TRIAD

1961-1962

Regards to the

SENIOR CLASS

from

HERLES' MARKET

M. BOCCHINO

Compliments

of

ELECTRA

TOMMY'S BARBER SHOP

T. SPADARO, *Prop.*

24 Garden Street **Poughkeepsie, N.Y.**

Tel. GL. 2-4735

SMITH **SIMON**

PHARMACY

269 Mansion Street Corner Smith

Compliments

to the

CLASS OF 1962

from

REICK'S

JEWELERS

392 MAIN STREET

POUGHKEEPSIE, NEW YORK

GL. 4-6080

Joy-Art Decorators, Inc.

Home of Famous Castro Convertibles

SLIPCOVERS - DRAPERIES

RE-UPHOLSTERING - CARPETING

41 Academy Street **GLobe 4-8650**

Congratulations to the

CLASS OF 1962

RUGMAN'S JEWELERS

358½ Main Street

Poughkeepsie, New York

E. I. HATFIELD

Real Estate & Insurance

46 Cannon Street **Poughkeepsie, N.Y.**

GL 4-9450

Poughkeepsie Music Shop and Studios

EVERYTHING IN MUSIC

PIANOS - ORGANS - STEREO

MUSICAL INSTRUMENTS AND INSTRUCTIONS

PAUL J. SUCH
JOS. M. VINCITORE

17 ACADEMY ST.
POUGHKEEPSIE, N. Y.

Congratulations to the CLASS OF 1962

MARINE MIDLAND NATIONAL BANK

OF SOUTHEASTERN NEW YORK

(Formerly The First National Bank of Poughkeepsie)

With Offices in

POUGHKEEPSIE - ARLINGTON - WAPPINGERS FALLS - HIGHLAND FALLS

FOR ALL YOUR BANKING NEEDS

SEE

YOUR LOCAL MARINE MIDLAND BANK

New York State's First Family of Hometown Banks

Member Federal Deposit Insurance Corporation

Poughkeepsie, New York

FISHING TACKLE - SPORTING GOODS
AMMUNITION - HOBBY CRAFTS
GUNS - TOYS

WOLF'S SPORT SHOP

387 Mill Street **Phone GR. 1-3720**

Compliments of

J. ARNOLD WOOD CO.

JEWELERS

Poughkeepsie, New York

Nick Beni's
ANCHOR
INN

Congratulations from the

CHEERLEADERS OF 1961-1962

to

THE CLASS OF 1962

JUDY GATTINE, *captain*
DONNA MARONE, *co-captain*
JUDY BARATTA
CATHY BUTTS
DONNA COLEMAN
MARY ELLEN DUNLAP
SALLY KRISCKA
SUE LEISER
GAIL LUTZ
DONNA WHALEN

NANCY MULVEY, *captain*
SANDY STETLER, *co-captain*
CYNTHIA CLARK
REGINA DAVIS
SARA DUCOTE
LESLIE GALLANTE
MICHELE KAGAN
PAT McMILLAN
MARTHA MOORE
CONNIE BEAMAN

It's a Long, Long Time

The years we spend in school sometimes seem long. We become impatient with storing facts and formulas. We want to get on with the business of life. And this is as it should be.

But remember that we must work for a long, long time. And the better you equip yourself for your working years, the more profitable those years will be for you and the family you will have one day.

Our world is constantly growing more complex. We must run to keep up with new scientific developments. We must run, too, to understand ourselves, our neighbors, and the people of other nations, in a world where no one's problems are remote from us, where time and distance are shrinking every day.

Remember that when you graduate, your education is not finished. It is beginning. And how well you learn will depend upon the tools you forged during your years in school.

International Business Machines Corporation
Poughkeepsie, N.Y. THE COMPUTER CENTER OF THE WORLD

IBM®

HOFBRAU RESTAURANT

STEAKS & CHOPS

ITALIAN FOODS

GL. 2-9134

Phil Benante, *Prop.*

VICTOR C. WARYAS

ALL LINES OF INSURANCE

P.O. Box 132, Poughkeepsie, New York

Phone: GLobe 4-5931

Best Wishes to the CLASS OF 1962

Perlmutter's

375 Main Street **Poughkeepsie, N.Y.**

Frank N. Plotnik

ENGINEERING &-ARTIST MATERIALS

REPRODUCTION SERVICE - OFFICE FURNITURE

GRover 1-3535

HUDSON VALLEY BLUE PRINT CO

29 Acodemy Street

Poughkeepsie, New York

HOUSE OF ENG

CATERING TO GROUPS and PARTIES

504 Main Street **Poughkeepsie, N.Y.**

GL. 4-9313

Larry Eng, *Manager*

Hooker Ave. Barber Shop

236 Hooker Avenue **Poughkeepsie, N.Y.**

J. Pinello & P. Calio, *Props.*

GL. 4-0540

Toomey Lincoln-Mercury, Inc.

745 Main Street **Poughkeepsie, N.Y.**

GL. 2-5100

"The next best to a new car

is a Toomey reconditioned car"

Compliments of

MARGUERITE BELL SHOP

14 Liberty Street

Congratulations to the

CLASS OF 1962

VON DER LINDEN'S

SPORTING GOODS SINCE 1893

52 Market St. next to Y.M.C.A.

Poughkeepsie, New York

"Why wish — you call"

CHICKEN DELIGHT

FREE DELIVERY

GL. 2-4030

Congratulations to

CLASS OF 1962

MARY H. ABDOO FASHIONS

Mary's Bridal Shoppe

260 Main Street

Poughkeepsie, New York

A Message to the Class of 1962

It wouldn't surprise us a bit if you didn't read this message until four or five or even ten years from now . . . after all, nobody reads the ads in a school yearbook! But some day when you are going through your yearbook, just for old times sake, you'll see this ad and this picture of Luckey's clock, and you'll remember that we are still down on the corner of Main & Academy Streets and that in the year you graduated from good old Poughkeepsie High we were celebrating our 92nd anniversary. And we hope you'll remember that you have to be a good store to last *that* long!

Luckey, Platt & Company

Congratulations

to the

CLASS OF 1962

PARENT TEACHERS ASSOCIATION

Compliments of

STREAMLINE DINER

PARKWAY RESTAURANT

KUSTAS BROS.

GL. 2-4510 **GL. 2-1392**

MILBOER'S
Community Bakery, Inc.

Discounts for all clubs and organizations

702 Main Street **Poughkeepsie, N.Y.**

Congratulations to

CLASS OF '62

J. J. NEWBERRY

PITCHER MOTORS

Sales and Service

STUDEBAKER — MERCEDES DKW

Clifford A. Pitcher

GL. 2-7410

707 Main Street **Poughkeepsie, N.Y.**

C. B. S. I.

Poughkeepsie's

Largest Discount Store

GR. 1-0420

723 Main Street

GL. 4-1550 Staff of 15

Gregory's

BARBER-BEAUTY SALON

700 Main Street

Paughkeepsie, N.Y.

Air Conditioned
Parking In Rear

JOHNNY MITCHELL'S

Formerly the COVERED WAGON

WHERE STEAK IS KING —

PRIME RIBS - LOBSTER

Catering to Wedding Parties

Ample Parking

GL. 2-9125

RED OAK MILL, POUGHKEEPSIE, N.Y.

DAVE ALEXANDER

BULLDOZING - EXCAVATING

SHOVEL WORKS

NEW HACKENSACK ROAD

WAPPINGERS FALLS

GL. 4-9700

GL. 2-2120 Lic. L-3461

WHEN LOW IN SPIRITS

Call

STRICKLAND

Wines and Liquor

774 MAIN STREET

POUGHKEEPSIE, NEW YORK

KOHL MOTORS INCORPORATED

YOUR LOCAL AUTHORIZED

FORD DEALER

541 SOUTH ROAD—Just South at I.B.M.

GL. 4-2400

Congratulations
and success to the
CLASS OF '62

FUTURE TEACHERS CLUB

Wayne Adams .....*President*
Karen Bock .....*Vice President*
Ramona Broas .....*Secretary*
Wayne Newton .....*Treasurer*

ENJOY GOOD FOOD — WE SERVE IT ! !

L & M DINER

South Road, Rt. 9, Poughkeepsie, N.Y.

DIRECTLY OPPOSITE POUGHKEEPSIE PLAZA

GR. 1-6745

RED CAP CLEANERS

and

SHIRT LAUNDERERS

722 Main Street

Compliments

of

RUDOLPHS

Dependable Jewelers

Holiday Recreation Center, Inc.

36 LANES

AMF AUTOMATIC PINSPOTTERS
RESTAURANT — SNACK BAR
COCKTAIL LOUNGE

Air-Conditioned

Complete Line of Bowling Equipment

ALBANY POST ROAD

WAPPINGERS FALLS

AX. 7-8110 **AX. 7-8115**

MIRON

Better Lumber From Better Mills

POUGHKEEPSIE
GR. 1-5500

KINGSTON
FE. 1-6000

NEWBURGH
JO. 2-2000

Visit our ultramodern Showroom

On TITUSVILLE ROAD

A LITTLE BETTER THAN THE BEST

NAT PAC INC.

POUGHKEEPSIE'S NEWEST
RETAIL FOOD CENTER

715 Main Street

Hooker Ave. Dept. Store

200 Hooker Avenue

Poughkeepsie, New York

HALLMARK CARDS, TOYS

Open Eves. til 9

DAIVD BADIAN **Tel. GL. 2-8760**

Compliments of

VALETOR CLEANERS

254 Hooker Avenue

GL. 2-8500

MALONE HARDWARE CO.

HARDWARE — PAINTS — GLASS
HOUSEWARES

GL. 4-1840

Bob Malone — Class of 1932

768 Main Street **Poughkeepsie, N.Y.**

Phone: GLobe 4-8250

SABIA
Auto Exchange

NEW and USED AUTOMOBILES
BOUGHT and SOLD

Sales and Service

585 MAIN STREET

POUGHKEEPSIE, NEW YORK

Compliments of

A FRIEND

Phone: GR. 1-7515

RAY'S SERVICENTER

RAY HICKS, *Prop.*

GULF SERVICE — PONTIAC SPECIALIST

Specializing in Tune-Ups and Repairs

266 Hooker Avenue **Poughkeepsie, N.Y.**

ALEX'S RESTAURANT

3 Market Street

Open 24 Hours A Day

GOOD FOOD — GOOD SERVICE

Congratulations to the

CLASS OF 1962

JOHN'S MARKET

JOHN URBAN, *Prop*

298 Hooker Avenue

Compliments of

Fallkill National Bank

COMPLETE BANKING SERVICES

AT TWO CONVENIENT

MODERN OFFICES

Phone GL. 4-8140

JOCKO'S SPEED SHOP

FOREIGN CAR SERVICE

482 South Street **Poughkeepsie, N.Y.**

BOB DRUG CO., INC.

202 Hooker Avenue

Poughkeepsie, New York

PRESCRIPTION - DRUGS - COSMETICS

Pick up and Free Delivery

Robert W. Potenza **GR. 1-4848**

No thief can steal nor rust decay
The higher education you reach for today

Invest in yourself — in your future believe
Success comes to those who work and achieve

For a student loan guaranteed by the

New York Higher Education Assistance Corp.

Inquire at the

Poughkeepsie Savings Bank

21 MARKET ST. **GL.4-4100**

Member Federal Deposit Insurance Corp.

Crispy Corn & Chocolate Box

Home Made and Imported

CANDIES

9 Market Street

Poughkeepsie, New York

Congratulations

TRINITY VARIETY STORE

Trinity Squore

S. VAN VLACK

C. PENNES

Compliments

of the

Poughkeepsie Day School

YMCA

A FRIENDLY PLACE

SERVING YOUTH
THROUGH
CLUBS & RECREATIONS

1862 **1962**

W. E. BOCK

Florist

Bill Hanlon and Mal Nolan

CUT FLOWERS — PLANTS

CORSAGES

Delivery Service

Telephone GR. 1-2020

371 HOOKER AVENUE

POUGHKEEPSIE, NEW YORK

UP*TO*DATE

IN POUGHKEEPSIE

TEXAS LUNCH

GOOD FOOD

HOME-MADE PIES

GL. 4-9502

514 Main Street

Compliments

of

J. COLEMAN TRILLER

Telephone GL. 4-1180

Convenient Credit Terms

SANIEL'S JEWEL BOX

DIAMONDS - WATCHES - JEWELRY

270 Main Street **Poughkeepsie, N.Y.**

SANIEL STONE

VAETH OFFICE SUPPLY

GUERNSEY BROS.

GENERAL INSURANCE

30 New Market Street

GR. 1-7000

BETT'S

Jewelry and Gift Shop

256 Main Street

Poughkeepsie, New York

Phone GL. 2-1734

Compliments of

NELSON HOUSE

POUGHKEEPSIE'S LEADING HOTEL

WALTER AVERILL
President

HENRY J. KOWAL
Manager

Jokes Novelties

LEN MELHADO'S

511 Main Street

TOYS - SPORTING GOODS

HOBBY SUPPLIES

Phone GL. 4-9283

CHOICE MEATS & POULTRY

MICKEY'S MARKET

108 Smith Street **Poughkeepsie, N.Y.**

WE TRIM OUR MEAT —
NOT THE CUSTOMERS

M. LAURENZANO

Eggleston Office Equipment Company, Inc.

41 New Market Street

Adding Machines — Typewriters — Duplicators
Fies — Safes — Storage Cabinets
Ledgers — Binders — Chairs
Desks — Repairs

GLobe 2-9430

Compliments

from

A FRIEND

WALLACE'S

POUGHKEEPSIE'S "MODERN STORE"

Modern Outside

Modern Inside

With Modern
Ideas In
Merchandising

331 Main Street
Poughkeepsie, N. Y.

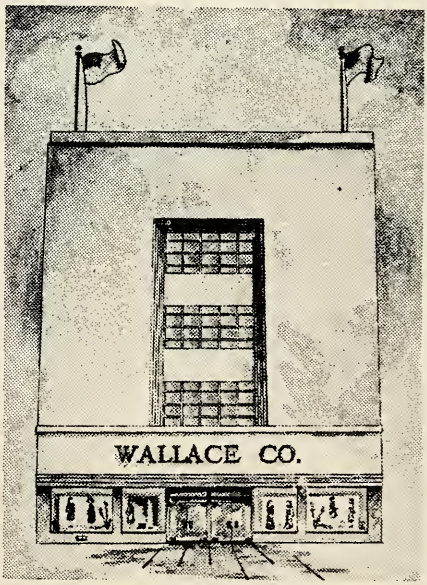

Congratulations . . . CLASS OF 1962

Registered Jeweler American Gem Society

JEWELERS and SILVERSMITHS

Three-Twenty-Nine Main Street, Poughkeepsie, New York

CHARLES R. RIEDINGER

THE ARCADE FLORISTS, Inc.

255 Main Street

Poughkeepsie, New York

Effron's Children's Corner

and Teen Shop

464-466 Main Street

at Clinton Square

God Luck and Happiness

From

FITZIES'

641 Main Street

HIT TUNES OF THE DAY! !
HI-FI and STEREO RECORDS! !

RECORDLAND

251 Main Street **GRover 1-0370**

4-TRACK STEREO TAPES

PHONOGRAPHS ACCESSORIES

Compliments of

S. J. REYNOLDS

PLYMOUTH - VALIANT

633 Main Street **Poughkeepsie, N.Y.**

Phone GLobe 4-7240

Complete automotive repairs and service

Compliments of

Dairy Queen

. . . famous for that Country-Fresh Flavor

618 Main Street

Compliments of

DIESING SUPPLY CO., INC.

489-93 Main Street

SWISS PASTRY SHOPS

542 Main Street **254 Hooker Ave.**

BIRTHDAY & WEDDING CAKES

IMPORTED CANDIES

HOWARD JOHNSON'S ICE CREAM

GL. 2-2330 **GL. 2-5750**

M. Schwartz & Co.

Since 1867

"THE HOME OF GOOD CLOTHES"

POUGHKEEPSIE, NEW YORK

GLobe 4-3300

Compliments of

SAM NICOLIS'

FINE MEATS

SINCE 1941

526 Main Street

MC COMBS

"Your Stationer"

COMMERCIAL & SOCIAL

STATIONERY

279 Main Street

Poughkeepsie, New York

MID HUDSON
Continental Motor Imports, Inc.

482 South Road **Poughkeepsie, N.Y.**

Authorized Imported car sales & service

Fred A. Spross, pres. **Phone GL. 4-4870**

TAYLOR'S VARIETY STORE

108 Smith Street **Poughkeepsie, N.Y.**

GR. 1-7660

MARION & ORSON TAYLOR

Open — 7 days

SAL MAVILLA
SHOE REPAIR SHOP

106½ Smith Street

Phone GR. 1-1755

Murray's Restaurant

31 Market Street

Poughkeepsie, New York

Telephone GLobe 2-5442

Congratulations to

THE CLASS OF 1962

Mitchell's

the best in furniture . . .

387 Main Street **Poughkeepsie, N.Y.**

FRENI STUDIO

"Portraits In The Modern Manner"

DIRECT NATURAL LIVING COLOR

STUDIO WEDDINGS

CANDID WEDDINGS

CREATIVE STUDIES

CONVENTIONAL BLACK & WHITE

J. SPATAFORA, *Photographer*

322 Main Street **Phone GR. 1-1520**

Entire Studio

Scientifically Air Conditioned

The new entrance to our new studio is in Wurtzel's lobby

Congratulations to the

CLASS OF SIXTY-TWO

from

The 1961-1962

General Organization

of

Poughkeepsie High School

PETER McGINNIS
President

JUD SOMMER
Treasurer

PAT DIETZ
Vice-President

JUDY GATTINE
Secretary

JUDY BARATTA
Reporter

Kath,

Best of luck in the future. Always remember our fun - and how we met! Be good and never forget me - you know I'll never forget you or our little secrets. Here's hoping we stay as good friends as we've always been.

Love,

xLi

Mass confusion in the THOIS room.

You should have seen the dish we had in here yesterday.

7:00 p.m.—No one here except the players. Oh well!

American Field Service Conference—Poughkeepsie and Arlington

Chairman of the Bored!

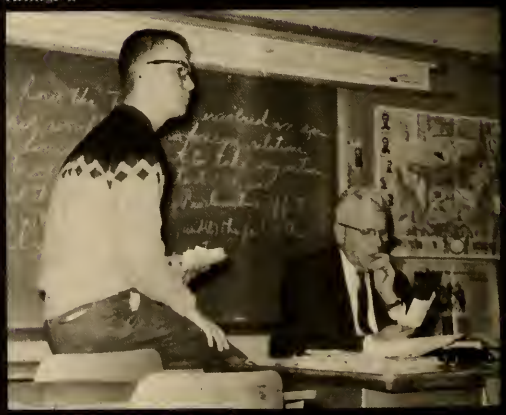

THOIS Adviser Mr. Bartlett and Editor-in-Chief John (Simon Legree) Krell.

What do you mean paint, haven't you ever heard of leaders?

Poughkeepsie creams Forbus Jr. High.

Walt, would you go to the game with me?

I knew I left my lunch in here somewhere.

And next week "Babes in Toyland"

Miss Barton's American painting exhibit.